

Chrome vanadium alloy steel, polished, chrome plated.
4 ball retaining grooves.

ลูกบ็อก สั้น สีขาว รู 1/4" 6p

2335 M

- 1/4" drive
- 6 points
- Metric size
- Thin walled design on square driving side
- DIN 3124

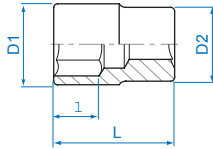

2335 S

- 1/4" drive
- 6 points
- Inch size
- Thin walled design on square driving side
- ANSI/ASME B107.1

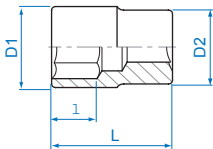

รหัสสินค้า		mm/inch	D1 (mm)	D2 (mm)	l (mm)	L (mm)	(g)	ราคา/ลูก (บาท)
KI-0101001	233504M	4	6.8	11.8	4	24	10	47
KI-0101002	233545M	4.5	7.4	11.8	5	24	10	47
KI-0101003	233505M	5	8.0	11.8	6	24	11	47
KI-0101004	233555M	5.5	8.7	11.8	6	24	11	47
KI-0101005	233506M	6	9.2	11.8	7	24	11	47
KI-0101006	233507M	7	10.3	11.8	7	24	11	47
KI-0101007	233508M	8	11.4	11.8	8	24	11	47
KI-0101008	233509M	9	12.8	12.0	8	24	15	47
KI-0101009	233510M	10	14.3	13.0	9	24	14	50
KI-0101010	233511M	11	15.8	14.2	9	24	20	50
KI-0101011	233512M	12	16.8	15.5	9	24	22	50
KI-0101012	233513M	13	17.8	16.5	9	24	24	50
KI-0101013	233514M	14	19.6	18.5	9	24	30	50
KI-0102001	233505S	5/32	6.8	11.8	4	24	10	47
KI-0102002	233506S	3/16	7.9	11.8	6	24	10	47
KI-0102003	233507S	7/32	8.7	11.8	6	24	11	47
KI-0102004	233508S	1/4	9.5	11.8	7	24	11	47
KI-0102005	233509S	9/32	10.3	11.8	7	24	11	47
KI-0102006	233510S	5/16	11.4	11.8	8	24	11	47
order	233511S	11/32	13.7	12.2	8	24	13	*
KI-0102007	233512S	3/8	14.2	13.0	8	24	14	50
KI-0102008	233514S	7/16	15.8	14.2	9	24	19	50
order	233515S	15/32	16.8	15.5	9	24	22	*
KI-0102009	233516S	1/2	17.6	16.5	9	24	24	50

ลูกบ็อก ยาว สีขาว รู 1/4" 6p

2235 M

- 1/4" drive deep version
- 6 points
- Metric size
- DIN 3124

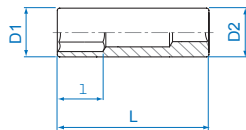

2235 S

- 1/4" drive deep version
- 6 points
- Inch size
- Thin walled design on square driving side
- ANSI/ASME B107.1

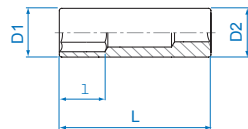



รหัสสินค้า		mm/inch	D1 (mm)	D2 (mm)	l (mm)	L (mm)	(g)	ราคา/ลูก (บาท)
KI-0201001	223504M	4	6.8	11.8	6	50	20	72
KI-0201002	223545M	4.5	7.4	11.8	7	50	21	72
KI-0201003	223505M	5	8.0	11.8	7	50	21	72
KI-0201004	223555M	5.5	8.7	11.8	9	50	21	72
KI-0201005	223506M	6	9.2	11.8	9	50	23	72
KI-0201006	223507M	7	10.3	11.8	15	50	23	75
KI-0201007	223508M	8	11.8	11.8	15	50	24	75
KI-0201008	223509M	9	13.0	13.0	15	50	29	75
KI-0201009	223510M	10	14.5	14.5	15	50	38	75
KI-0201010	223511M	11	15.8	15.8	21	50	44	85
KI-0201011	223512M	12	16.8	16.8	21	50	53	85
KI-0201012	223513M	13	17.8	17.8	21	50	51	85
order	223514M	14	19.8	19.8	21	50	68	*
KI-0202001	223505S	5/32	6.8	11.8	6	50	24	72
KI-0202002	223506S	3/16	7.9	11.8	7	50	24	72
KI-0202003	223507S	7/32	8.7	11.8	9	50	25	72
KI-0202004	223508S	1/4	9.5	11.8	9	50	25	72
order	223509S	9/32	10.3	11.8	15	50	25	*
KI-0202005	223510S	5/16	11.8	11.8	15	50	24	75
order	223511S	11/32	13.0	13.0	15	50	31	*
KI-0202006	223512S	3/8	14.5	14.5	15	50	34	75
KI-0202007	223514S	7/16	15.8	15.8	21	50	46	85
KI-0202008	223516S	1/2	17.6	17.6	21	50	56	85

ลูกบ็อก สี่เหลี่ยม สีขาว รู 1/4" 8p
2310 M

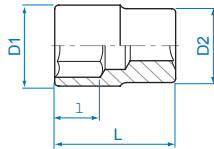
- 1/4" drive
- 8 points
- Metric size
- Thin walled design on square driving side
- DIN 3120





รหัสสินค้า			D1 (mm)	D2 (mm)	l (mm)	L (mm)		ราคา/ลูก (บาท)
KI-0103001	231008M	8	14.3	13.0	9	24	14	50
KI-0103002	231010M	10	17.6	16.5	9	24	14	50

2310 S

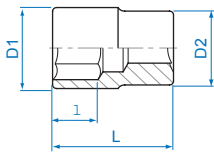
- 1/4" drive
- 8 points
- Inch size
- Thin walled design on square driving side
- ANSI/ASME B107.1





รหัสสินค้า			D1 (mm)	D2 (mm)	l (mm)	L (mm)		ราคา/ลูก (บาท)
KI-0104001	231012S	5 / 16	14.3	13.0	9	24	14	50
KI-0104002	231010S	3 / 8	17.6	16.5	9	24	14	50

ลูกบ็อก สี่เหลี่ยม สีขาว รู 1/4" 12p
2330 M

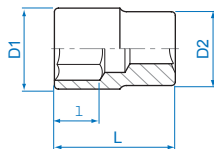
- 1/4" drive
- 12 points
- Inch size
- Thin walled design on square driving side
- ANSI/ASME B107.1



รหัสสินค้า			D1 (mm)	D2 (mm)	l (mm)	L (mm)		ราคา/ลูก (บาท)
KI-0105001	233008S	1 / 4	9.5	11.8	7	24	11	47

Chrome vanadium alloy steel, polished, chrome plated.
4 ball retaining grooves.

ลูกบ็อก สั้น สีขาว รู 3/8" 6p

3335

M

- 3/8" drive
- 6 points
- Metric size
- Thin walled design on square driving side
- DIN 3124

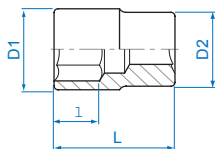

รหัสสินค้า		(mm)	D1 (mm)	D2 (mm)	l (mm)	L (mm)	(g)	ราคา/ลูก (บาท)
KI-0106001	333506M	6	9.8	17.8	7.0	27	25	58
KI-0106002	333507M	7	10.8	17.8	7.0	27	24	58
KI-0106003	333508M	8	12.0	17.8	7.0	27	25	58
KI-0106004	333509M	9	13.2	17.8	7.0	27	25	58
KI-0106005	333510M	10	14.5	17.8	9.0	27	27	58
KI-0106006	333511M	11	15.8	17.8	9.0	27	28	58
KI-0106007	333512M	12	16.8	17.8	9.0	27	28	58
KI-0106008	333513M	13	17.8	16.8	9.0	27	31	62
KI-0106009	333514M	14	19.6	17.5	11.0	29	34	62
KI-0106010	333515M	15	20.8	18.0	11.0	29	47	68
KI-0106011	333516M	16	21.8	19.0	11.0	29	45	68
KI-0106012	333517M	17	23.4	20.0	11.0	29	53	68
KI-0106013	333518M	18	24.7	21.0	13.0	29	58	72
KI-0106014	333519M	19	25.8	22.0	13.0	29	64	72
KI-0106015	333520M	20	27.1	24.0	13.0	32	73	105
KI-0106016	333521M	21	27.8	24.0	13.0	32	82	105
KI-0106017	333522M	22	29.6	26.0	15.0	32	87	115
KI-0106018	333523M	23	29.6	26.0	15.0	32	80	125
order	333524M	24	31.8	26.0	17.0	32	78	*

ลูกบ็อก ยาว สีขาว รู 3/8" 6p

3235

M

- 3/8" drive deep version
- 6 points
- Metric size
- Thin walled design on square driving side
- DIN 3124

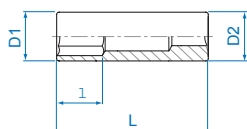

รหัสสินค้า		(mm)	D1 (mm)	D2 (mm)	l (mm)	L (mm)	(g)	ราคา/ลูก (บาท)
KI-0203001	323507M	7	10.8	17.2	10.0	63	52	97
KI-0203002	323508M	8	12.0	17.8	12.0	63	52	97
KI-0203003	323509M	9	13.2	17.8	12.0	63	56	97
KI-0203004	323510M	10	14.5	17.8	12.0	63	60	97
KI-0203005	323511M	11	15.8	17.8	15.0	63	68	97
KI-0203006	323512M	12	16.8	17.8	15.0	63	68	97
KI-0203007	323513M	13	17.8	16.8	15.0	63	64	106
KI-0203008	323514M	14	19.7	17.5	16.0	63	72	106
KI-0203009	323515M	15	20.8	18.0	18.0	63	88	112
KI-0203010	323516M	16	21.8	19.0	18.0	63	88	112
KI-0203011	323517M	17	23.5	20.0	18.0	63	112	130
KI-0203012	323518M	18	24.7	21.0	20.0	63	126	130
KI-0203013	323519M	19	25.8	21.0	20.0	63	124	130
KI-0203014	323521M	21	27.8	23.0	20.0	63	126	155
KI-0203015	323522M	22	29.7	25.0	20.0	63	128	175
order	323524M	24	31.8	25.0	25.0	63	155	*

3235

S

- 3/8" drive deep version
- 6 points
- Inch size
- Thin walled design on square driving side
- ANSI/ASME B107.1

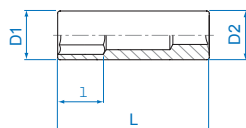

รหัสสินค้า		(Inch)	D1 (mm)	D2 (mm)	l (mm)	L (mm)	(g)	ราคา/ลูก (บาท)
KI-0204001	323510S	5/16	12.0	16.8	12.0	63	52	97
KI-0204002	323512S	3/8	14.0	16.8	12.0	63	60	97
KI-0204003	323514S	7/16	15.8	16.8	15.0	63	68	97
KI-0204004	323516S	1/2	17.8	16.8	15.0	63	64	106
KI-0204005	323518S	9/16	19.7	17.5	16.0	63	72	106
KI-0204006	323520S	5/8	21.8	19.0	18.0	63	88	112
KI-0204007	323522S	11/16	23.8	20.0	18.0	63	112	118
KI-0204008	323524S	3/4	25.8	21.0	20.0	63	124	130
KI-0204009	323526S	13/16	27.8	23.0	20.0	63	126	155

Chrome vanadium alloy steel, polished, chrome plated.
4 ball retaining grooves.



ลูกบ็อก สี่เหลี่ยม สีขาว รู 3/8" 12p

3330

M

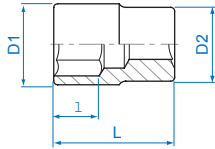
- 3/8" drive
- 12 points
- Metric size
- Thin walled design on square driving side
- DIN 3124







รหัสสินค้า			D1 (mm)	D2 (mm)	l (mm)	L (mm)		ราคา/ลูก (บาท)
KI-0107001	333006M	6	9.8	17.8	7.0	27	24	58
KI-0107002	333007M	7	10.8	17.8	7.0	27	24	58
KI-0107003	333008M	8	12.0	17.8	7.0	27	25	58
KI-0107004	333009M	9	13.2	17.8	7.0	27	25	58
KI-0107005	333010M	10	14.5	17.8	9.0	27	26	58
KI-0107006	333011M	11	15.8	17.8	9.0	27	27	58
KI-0107007	333012M	12	16.8	17.8	9.0	27	27	58
KI-0107008	333013M	13	17.8	16.8	9.0	27	30	62
KI-0107009	333014M	14	19.6	17.5	11.0	29	33	62
KI-0107010	333015M	15	20.8	18.0	11.0	29	40	68
KI-0107011	333016M	16	21.8	19.0	11.0	29	39	68
KI-0107012	333017M	17	23.4	20.0	11.0	29	52	68
KI-0107013	333018M	18	24.7	21.0	13.0	29	58	72
KI-0107014	333019M	19	25.8	22.0	13.0	29	62	72
KI-0107015	333020M	20	27.1	24.0	13.0	32	73	105
KI-0107016	333021M	21	27.8	24.0	13.0	32	82	105
KI-0107017	333022M	22	29.7	26.0	15.0	32	87	115
order	333024M	24	31.8	26.0	17.0	32	78	*

3330

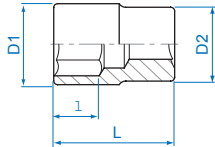
S

- 3/8" drive
- 12 points
- Inch size
- Thin walled design on square driving side
- ANSI/ASME B107.1



รหัสสินค้า			D1 (Inch)	D2 (mm)	l (mm)	L (mm)		ราคา/ลูก (บาท)
KI-0108001	333008S	1/4	10.0	16.8	7.0	27	25	58
KI-0108002	333010S	5/16	12.0	16.8	7.0	27	22	58
order	333011S	11/32	13.2	16.8	7.0	27	25	*
KI-0108003	333012S	3/8	14.0	16.8	9.0	27	26	58
KI-0108004	333014S	7/16	15.8	16.8	9.0	27	27	58
order	333015S	15/32	16.8	17.8	9.0	27	25	*
KI-0108005	333016S	1/2	17.8	16.8	9.0	27	30	58
KI-0108006	333018S	9/16	19.7	17.5	11.0	29	33	62
order	333019S	19/32	20.8	18.0	11.0	29	41	*
KI-0108007	333020S	5/8	21.8	19.0	11.0	29	43	68
KI-0108008	333022S	11/16	23.8	20.0	11.0	29	52	68
KI-0108009	333024S	3/4	25.8	22.0	13.0	29	62	72
KI-0108010	333026S	13/16	27.8	24.0	13.0	32	77	107
KI-0108011	333028S	7/8	29.7	26.0	15.0	32	87	115

ลูกบอก สั้น สีขาว รู 1/2" 6p

4335

M

- 1/2" drive
- 6 points
- Metric size
- Thin walled design on square driving side
- DIN 3124

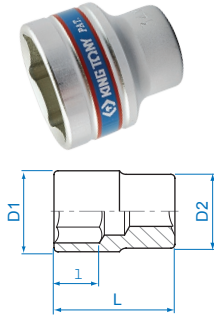

Chrome vanadium alloy steel, polished, chrome plated.
4 ball retaining grooves.

รหัสสินค้า			D1 (mm)	D2 (mm)	l (mm)	L (mm)		ราคา/ลูก (บาท)
KI-0109001	433508M	8	13.2	23.3	7.0	38	61	77
KI-0109002	433509M	9	14.0	23.3	7.0	38	59	77
KI-0109003	433510M	10	15.0	23.3	8.0	38	60	77
KI-0109004	433511M	11	16.4	23.3	8.0	38	60	77
KI-0109005	433512M	12	17.8	23.3	9.0	38	61	77
KI-0109006	433513M	13	19.0	23.3	10.0	38	63	81
KI-0109007	433514M	14	20.4	23.3	11.0	38	63	81
KI-0109008	433515M	15	21.6	23.3	11.0	38	66	81
KI-0109009	433516M	16	22.9	24.0	11.0	38	64	81
KI-0109010	433517M	17	24.0	22.5	12.0	38	68	103
KI-0109011	433518M	18	25.2	23.0	13.0	38	75	103
KI-0109012	433519M	19	26.8	23.0	13.0	38	86	103
KI-0109013	433520M	20	28.0	23.0	13.0	38	95	117
KI-0109014	433521M	21	29.2	23.0	13.0	38	97	117
KI-0109015	433522M	22	30.2	24.0	15.0	40	105	117
KI-0109016	433523M	23	31.4	25.0	15.0	40	118	142
KI-0109017	433524M	24	32.6	26.0	17.0	42	138	142
KI-0109018	433525M	25	34.0	27.0	17.0	42	141	155
KI-0109019	433526M	26	35.3	28.0	17.0	42	158	155
KI-0109020	433527M	27	36.6	28.0	19.0	42	161	185
KI-0109021	433528M	28	37.8	30.0	20.0	42	162	185
KI-0109022	433529M	29	39.0	30.0	21.0	44	199	185
KI-0109023	433530M	30	40.0	29.5	21.0	44	214	200
KI-0109024	433532M	32	42.5	30.0	23.0	44	236	200
KI-0109025	433533M	33	43.0	30.0	24.0	46	227	290
KI-0109026	433534M	34	45.0	30.0	24.0	46	231	305
KI-0109028	433536M	36	47.0	32.0	24.0	46	248	345
KI-0109030	433538M	38	49.0	34.0	25.0	50	241	360
KI-0109031	433539M	39	50.0	34.0	25.0	50	240	375
KI-0109033	433541M	41	53.0	36.0	27.0	53	284	410
KI-0109038	433546M	46	59.0	40.0	30.0	58	500	530

4335

S

- 1/2" drive
- 6 points
- Inch size
- Thin walled design on square driving side
- ANSI/ASME B107.1

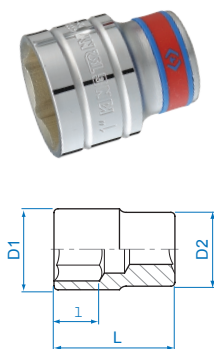

รหัสสินค้า			D1 (Inch)	D2 (mm)	l (mm)	L (mm)		ราคา/ลูก (บาท)
KI-0110001	433510S	5/16	13.2	21.8	7.0	38	60	77
KI-0110002	433512S	3/8	15.0	21.8	7.0	38	58	77
KI-0110003	433514S	7/16	16.4	23.3	8.0	38	60	77
order	433515S	15/32	17.8	23.3	9.0	38	63	*
KI-0110004	433516S	1/2	19.0	23.3	10.0	38	61	77
KI-0110005	433518S	9/16	20.4	23.3	11.0	38	61	81
KI-0110006	433519S	19/32	21.6	23.3	11.0	38	65	81
KI-0110007	433520S	5/8	22.9	24.0	11.0	38	60	81
KI-0110008	433522S	11/16	24.0	22.5	12.0	38	67	103
KI-0110009	433524S	3/4	26.8	23.0	13.0	38	87	103
KI-0110010	433525S	25/32	28.0	23.0	13.0	38	96	117
KI-0110011	433526S	13/16	28.6	23.0	13.0	38	91	117
KI-0110012	433528S	7/8	30.2	24.0	15.0	40	102	117
KI-0110013	433530S	15/16	32.6	26.0	17.0	42	118	142
KI-0110014	433532S	1	34.8	26.8	17.0	42	143	155
KI-0110015	433534S	1-1/16	36.6	28.0	19.0	42	167	185
KI-0110016	433536S	1-1/8	39.0	30.0	21.0	44	163	185
KI-0110017	433538S	1-3/16	40.0	29.5	21.0	44	214	200
KI-0110018	433540S	1-1/4	42.5	30.0	23.0	44	226	200



Chrome vanadium alloy steel, polished, chrome plated.
4 ball retaining grooves.

ลูกบอก สัน สีขาว รู 1/2" 12p

4330 M

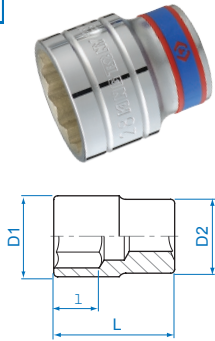
- 1/2" drive
- 12 points
- Metric size
- Thin walled design on square driving side
- DIN 3124





รหัสสินค้า			D1 (mm)	D2 (mm)	l (mm)	L (mm)		ราคา/ลูก (บาท)
KI-0111001	433008M	8	13.2	23.3	7.0	38	57	77
KI-0111002	433009M	9	14.0	23.3	7.0	38	60	77
KI-0111003	433010M	10	15.0	23.3	8.0	38	58	77
KI-0111004	433011M	11	16.4	23.3	8.0	38	58	77
KI-0111005	433012M	12	17.8	23.3	9.0	38	60	77
KI-0111006	433013M	13	19.0	23.3	10.0	38	60	81
KI-0111007	433014M	14	20.4	23.3	11.0	38	61	81
KI-0111008	433015M	15	21.6	23.3	11.0	38	62	81
KI-0111009	433016M	16	22.9	24.0	11.0	38	63	81
KI-0111010	433017M	17	24.0	22.5	12.0	38	66	103
KI-0111011	433018M	18	25.2	23.0	13.0	38	66	103
KI-0111012	433019M	19	26.8	23.0	13.0	38	73	103
KI-0111013	433020M	20	28.0	23.0	13.0	38	86	117
KI-0111014	433021M	21	29.2	23.0	13.0	38	97	117
KI-0111015	433022M	22	30.2	24.0	15.0	40	99	117
KI-0111016	433023M	23	31.4	25.0	15.0	40	99	142
KI-0111017	433024M	24	32.6	26.0	17.0	42	113	142
KI-0111018	433025M	25	34.0	27.0	17.0	42	125	155
KI-0111019	433026M	26	35.3	28.0	17.0	42	130	155
KI-0111020	433027M	27	36.6	28.0	19.0	42	135	185
KI-0111021	433028M	28	37.8	30.0	20.0	42	151	185
KI-0111022	433029M	29	39.0	30.0	21.0	44	169	185
KI-0111023	433030M	30	40.0	29.5	21.0	44	169	200
KI-0111024	433032M	32	42.5	30.0	23.0	44	173	200
KI-0111025	433033M	33	43.5	30.0	24.0	46	217	290
KI-0111028	433036M	36	47.5	32.0	24.0	46	238	345

4330 S

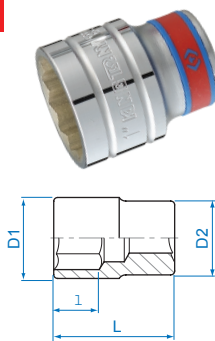
- 1/2" drive
- 12 points
- Inch size
- Thin walled design on square driving side
- ANSI/ASME B107.1



รหัสสินค้า			D1 (mm)	D2 (mm)	l (mm)	L (mm)		ราคา/ลูก (บาท)
KI-0112001	433010S	5/16	13.2	21.8	7.0	38	55	77
KI-0112002	433012S	3/8	15.0	21.8	7.0	38	59	77
KI-0112003	433014S	7/16	16.4	23.3	8.0	38	60	77
KI-0112019	433015S	15/32	18.0	23.3	9.0	38	62	77
KI-0112004	433016S	1/2	19.0	23.3	10.0	38	62	77
KI-0112005	433018S	9/16	20.4	23.3	11.0	38	62	81
KI-0112006	433019S	19/32	21.6	23.3	11.0	38	64	81
KI-0112007	433020S	5/8	22.9	24.0	11.0	38	62	81
KI-0112008	433022S	11/16	24.0	22.5	12.0	38	70	103
KI-0112009	433024S	3/4	26.8	23.0	13.0	38	83	103
KI-0112010	433025S	25/32	28.0	23.0	13.0	38	85	117
KI-0112011	433026S	13/16	28.6	23.0	13.0	38	95	117
KI-0112012	433028S	7/8	30.2	24.0	15.0	40	102	117
KI-0112013	433030S	15/16	32.6	26.0	17.0	42	112	142
KI-0112014	433032S	1	34.8	26.8	17.0	42	130	155
KI-0112015	433034S	1-1/16	36.6	28.0	19.0	42	135	185
KI-0112016	433036S	1-1/8	39.0	30.0	19.0	44	160	185
KI-0112017	433038S	1-3/16	40.0	29.5	20.0	44	169	200
KI-0112018	433040S	1-1/4	42.5	30.0	22.0	44	173	200

Chrome vanadium alloy steel, polished, chrome plated.
4 ball retaining grooves.

ลูกบ็อก ยาว สีขาว รู 1/2" 6p

4235



- 1/2" drive deep version
- 6 points
- Thin walled design on square driving side
- Metric size
- DIN 3124

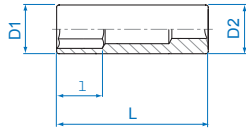

รหัสสินค้า			D1 (mm)	D2 (mm)	l (mm)	L (mm)		ราคา/ลูก (บาท)
KI-0205001	423508M	8	13.2	22.0	15.0	77	112	180
KI-0205002	423509M	9	14.0	22.0	15.0	77	113	180
KI-0205003	423510M	10	15.2	23.7	25.0	77	116	180
KI-0205004	423511M	11	16.3	23.7	25.0	77	121	180
KI-0205005	423512M	12	17.7	23.7	26.0	77	130	180
KI-0205006	423513M	13	18.7	23.7	27.0	77	127	190
KI-0205007	423514M	14	20.2	23.7	35.0	77	138	190
KI-0205008	423515M	15	21.3	23.7	35.0	77	143	210
KI-0205009	423516M	16	22.6	23.7	35.0	77	149	210
KI-0205010	423517M	17	23.7	22.0	35.0	77	156	210
KI-0205011	423518M	18	25.5	22.0	35.0	77	151	225
KI-0205012	423519M	19	26.7	23.0	35.0	77	162	225
KI-0205013	423520M	20	27.7	24.0	35.0	77	187	225
KI-0205014	423521M	21	28.7	25.0	35.0	77	194	250
KI-0205015	423522M	22	29.8	26.0	35.0	77	195	250
KI-0205016	423523M	23	31.5	27.5	35.0	77	239	250
KI-0205017	423524M	24	31.8	28.5	35.0	77	244	285
order	423525M	25	33.8	29.5	34.0	77	224	*
KI-0205018	423526M	26	34.8	30.5	34.0	77	240	355
KI-0205019	423527M	27	36.6	31.5	34.0	77	316	355
KI-0205020	423528M	28	37.8	32.5	34.0	77	360	385
KI-0205021	423529M	29	38.8	33.5	34.0	77	386	385
KI-0205022	423530M	30	39.8	34.5	34.0	77	322	425
KI-0205023	423532M	32	41.8	36.5	34.0	77	355	425
order	423533M	33	43.8	38.5	35.0	77	346	*
order	423536M	36	46.8	40.5	36.0	77	410	*

ลูกบ็อก ยาว สีขาว รู 1/2" 12p

4230



- 1/2" drive deep version
- 12 points
- Thin walled design on square driving side
- Metric size
- DIN 3124

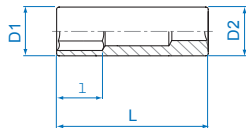



รหัสสินค้า			D1 (mm)	D2 (mm)	l (mm)	L (mm)		ราคา/ลูก (บาท)
KI-0206001	423008M	8	13.2	22.0	15.0	77	107	180
KI-0206002	423009M	9	14.0	22.0	15.0	77	112	180
KI-0206003	423010M	10	15.2	23.7	25.0	77	116	180
KI-0206004	423011M	11	16.3	23.7	25.0	77	119	180
KI-0206005	423012M	12	17.7	23.7	26.0	77	123	180
KI-0206006	423013M	13	18.7	23.7	27.0	77	125	190
KI-0206007	423014M	14	20.2	23.7	35.0	77	138	190
KI-0206008	423015M	15	21.3	23.7	35.0	77	138	210
KI-0206009	423016M	16	22.6	23.7	35.0	77	147	210
KI-0206010	423017M	17	23.7	22.0	35.0	77	151	210
KI-0206011	423018M	18	25.5	22.0	35.0	77	182	225
KI-0206012	423019M	19	26.7	23.0	35.0	77	176	225
KI-0206013	423020M	20	27.7	24.0	35.0	77	201	225
KI-0206014	423021M	21	28.7	25.0	35.0	77	220	250
KI-0206015	423022M	22	29.8	26.0	35.0	77	205	250
KI-0206016	423023M	23	31.5	27.5	35.0	77	207	250
KI-0206017	423024M	24	31.8	28.5	35.0	77	207	285
order	423025M	25	33.8	29.5	34.0	77	227	*
KI-0206018	423026M	26	34.8	30.5	34.0	77	252	355
KI-0206019	423027M	27	36.6	31.5	34.0	77	304	355
KI-0206020	423028M	28	37.8	32.5	34.0	77	304	385
KI-0206021	423029M	29	38.8	33.5	34.0	77	308	385
KI-0206022	423030M	30	39.8	34.5	34.0	77	319	425
KI-0206023	423032M	32	41.8	36.5	34.0	77	334	425
order	423033M	33	43.8	38.5	35.0	77	360	*
order	423036M	36	46.8	40.5	36.0	77	443	*

Deep Socket
ลูกบ็อก ยาว สีขาว รู 1/2" 6p
4245 M

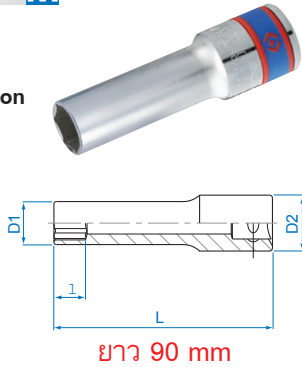
- 1/2" drive
- 6 points
- Thin walled design on square driving side
- Metric size
- DIN 3124







Chrome vanadium alloy steel, polished, chrome plated.
4 ball retaining grooves.

รหัสสินค้า		 (mm)	D1 (mm)	D2 (mm)	l (mm)	L (mm)	 (g)	ราคา/ลูก (บาท)
KI-0210008	424508M	8	13.2	22.0	9.0	90	110	240
KI-0210009	424509M	9	14.0	22.0	10.0	90	113	240
KI-0210010	424510M	10	15.2	23.7	11.0	90	133	250
KI-0210012	424512M	12	17.7	23.7	13.0	90	155	250
KI-0210013	424513M	13	18.7	23.7	14.0	90	157	250
KI-0210014	424514M	14	20.2	23.7	15.0	90	162	250

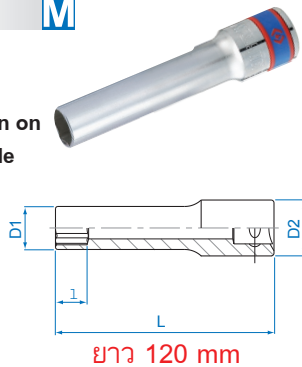
ลูกบ็อก ยาว สีขาว รู 1/2" 6p
4255 M

- 1/2" drive
- 6 points
- Thin walled design on square driving side
- Metric size
- DIN 3120



รหัสสินค้า		 (mm)	D1 (mm)	D2 (mm)	l (mm)	L (mm)	 (g)	ราคา/ลูก (บาท)
KI-0211008	425508M	8	13.2	22.0	9.0	120	135	300
KI-0211009	425509M	9	14.0	22.0	10.0	120	145	300
KI-0211010	425510M	10	15.2	23.7	11.0	120	162	310
KI-0211012	425512M	12	17.7	23.7	13.0	120	200	310
KI-0211013	425513M	13	18.7	23.7	14.0	120	202	320
KI-0211014	425514M	14	20.2	23.7	15.0	120	217	320



ลูกบอกหัวเทียน แขนยาง รู 1/2"

○ 4635 M

- 1/2" drive spark plug sockets
- 6 points
- Size combined
 - 16.0mm (5/8")
 - 20.8mm (13/16")
- Inside sleeve
 - rubber
- DIN 3120

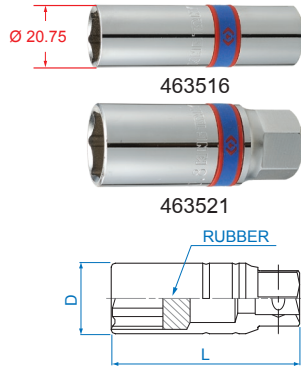

Chrome vanadium alloy steel, polished, chrome plated.
4 ball retaining grooves.

รหัสสินค้า	TYPE	SIZE (mm)	L (mm)	ราคา/ลูก (บาท)
KI-0301003 463514RC	6 points Rubber	14.0 (9/16")	70	131
KI-0301001 463516	6 points Rubber	16.0 (5/8")	70	131
KI-0301002 463521	6 points Rubber	20.8 (13/16")	70	144

ลูกบอกหัวเทียน แขนแม่เหล็ก รู 3/8"

○ 3660 M

○ 3665 M

- 3/8" drive spark plug sockets
- 6 / 12 points
- Size combined
 - 16.0mm (5/8")
 - 20.8mm (13/16")
- Inside sleeve
 - magnet
- DIN 3120

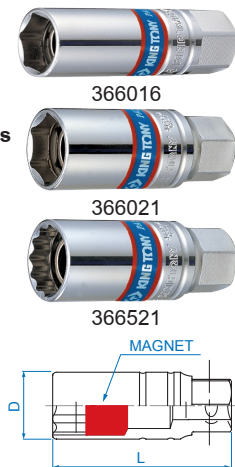

รหัสสินค้า	TYPE	SIZE (mm)	L (mm)	ราคา/ลูก (บาท)
KI-0302001 366516	6 points Magnet	16.0 (5/8")	70	255
KI-0302002 366521	6 points Magnet	20.8 (13/16")	70	310
KI-0303001 366021	12 points Magnet	20.8 (13/16")	70	310

ลูกบอกหัวเทียน แขนแม่เหล็ก รู 1/2"

○ 4660 M

○ 4665 M

- 1/2" drive spark plug sockets
- 6 / 12 points
- Size combined
 - 16.0mm (5/8")
 - 20.8mm (13/16")
- Inside sleeve
 - magnet
- DIN 3120



รหัสสินค้า	TYPE	SIZE (mm)	L (mm)	ราคา/ลูก (บาท)
KI-0304001 466516	6 points Magnet	16.0 (5/8")	70	255
KI-0304002 466521	6 points Magnet	20.8 (13/16")	70	310
KI-0305001 466021	12 points Magnet	20.8 (13/16")	70	310

Chrome vanadium alloy steel, polished, chrome plated.
4 ball retaining grooves.



ลูกบ็อก สั้น สีขาว รู 3/4" 6p

6335 M

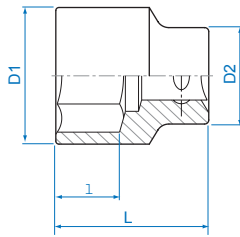
- 3/4" drive
- standard length
- 6 points
- Metric size
- Thin walled design on square driving side
- DIN 3124



733570

รหัสสินค้า		 (mm)	D1 (mm)	D2 (mm)	l (mm)	L (mm)	 (g)	ราคา/ลูก (บาท)
KI-0113001	633517M	17	26	36	14	52	218	200
KI-0113002	633518M	18	28	36	14	52	222	200
KI-0113003	633519M	19	30	36	14	52	225	200
KI-0113004	633520M	20	31	36	16	52	227	205
KI-0113005	633521M	21	32	36	16	52	228	205
KI-0113006	633522M	22	33	36	16	52	230	205
KI-0113007	633523M	23	34	36	16	52	237	205
KI-0113008	633524M	24	35	36	17	52	240	225
KI-0113009	633525M	25	35	36	17	52	240	225
KI-0113010	633526M	26	36	35	17	52	243	225
KI-0113011	633527M	27	38	36	19	52	238	242
KI-0113012	633528M	28	39	36	19	52	233	242
KI-0113013	633529M	29	40	38	19	52	261	260
KI-0113014	633530M	30	42	38	21	54	295	260
KI-0113015	633531M	31	43	38	23	55	305	290
KI-0113016	633532M	32	44	38	23	56	317	290
KI-0113017	633533M	33	46	40	23	56	351	325
KI-0113018	633534M	34	47	42	24	57	400	325
KI-0113019	633535M	35	48	42	25	58	406	325
KI-0113020	633536M	36	50	42	25	58	434	375
KI-0113021	633537M	37	51	45	25	59	485	375
KI-0113022	633538M	38	52	45	27	60	497	375
KI-0113023	633539M	39	53	45	28	61	520	410
KI-0113024	633540M	40	54	45	28	62	540	410
KI-0113025	633541M	41	56	45	29	64	581	410
KI-0113026	633542M	42	57	45	29	64	591	485
KI-0113027	633543M	43	58	45	29	65	620	555
KI-0113028	633544M	44	60	48	31	66	695	555
KI-0113029	633545M	45	61	48	33	67	715	555
KI-0113030	633546M	46	62	48	33	68	724	555
KI-0113031	633547M	47	63	48	33	69	755	625
KI-0113032	633548M	48	64	48	34	70	775	625
KI-0113033	633549M	49	66	48	34	70	810	660
KI-0113034	633550M	50	68	48	34	72	889	660
KI-0113035	633551M	51	69	50	35	73	895	760
KI-0113036	633552M	52	69	50	35	73	905	760
KI-0113037	633553M	53	70	50	35	74	975	760
KI-0113038	633554M	54	72	50	35	75	1010	900
KI-0113039	633555M	55	74	50	37	76	1095	900
KI-0113040	633556M	56	75	50	37	76	1145	975
KI-0113041	633557M	57	76	50	37	76	1195	975
KI-0113042	633558M	58	78	50	37	78	1225	975
KI-0113043	633559M	59	78	50	37	78	1250	1,110
KI-0113044	633560M	60	80	50	40	78	1275	1,110
KI-0113045	633563M	63	83	55	40	81	1390	1,250
KI-0113046	633565M	65	85	58	43	83	1510	1,560
KI-0113047	633570M	70	92	58	46	88	1805	1,900

Chrome vanadium alloy steel, polished, chrome plated.
4 ball retaining grooves.

ลูกบ็อก สั้น สีขาว รู 3/4" 12p

6330 M

- 3/4" drive
- standard length
- 12 points
- Metric size
- Thin walled design on square driving side
- DIN 3124

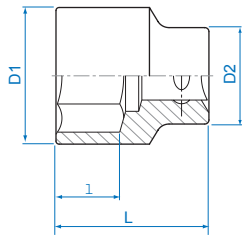

รหัสสินค้า		(mm)	D1 (mm)	D2 (mm)	l (mm)	L (mm)	(g)	ราคา/ลูก (บาท)
KI-0114022	633017M	17	26	36	14	52	218	200
KI-0114001	633019M	19	30	36	14	52	225	200
KI-0114002	633021M	21	32	36	16	52	228	205
KI-0114003	633022M	22	33	36	16	52	230	205
KI-0114004	633023M	23	34	36	16	52	237	205
KI-0114005	633024M	24	35	36	17	52	240	225
KI-0114006	633026M	26	36	35	17	52	243	225
KI-0114007	633027M	27	38	36	19	52	238	242
KI-0114008	633028M	28	39	36	19	52	233	242
KI-0114009	633029M	29	40	38	19	52	261	260
KI-0114010	633030M	30	42	38	21	54	295	260
KI-0114011	633032M	32	44	38	23	56	317	290
KI-0114012	633033M	33	46	40	23	56	351	325
KI-0114013	633034M	34	47	42	24	57	400	325
KI-0114014	633035M	35	48	42	25	58	406	325
KI-0114015	633036M	36	50	42	25	58	434	375
KI-0114016	633038M	38	52	45	27	60	497	375
KI-0114017	633041M	41	56	45	29	64	581	410
KI-0114018	633042M	42	57	45	29	64	591	485
KI-0114019	633046M	46	62	47	34	68	724	555
KI-0114020	633048M	48	64	48	34	70	775	625
KI-0114021	633050M	50	68	48	34	72	889	660
KI-0114054	633054M	54	72	50	35	75	1070	900
KI-0114055	633055M	55	74	50	37	76	1115	900
KI-0114058	633058M	58	78	50	37	78	905	975
KI-0114060	633060M	60	80	50	40	78	1250	1110
KI-0114063	633063M	63	83	55	40	81	1445	1250
KI-0114065	633065M	65	85	58	43	83	1565	1560
KI-0114070	633070M	70	92	58	46	88	1875	1900

ลูกบ็อก สั้น สีขาว รู 3/4" 12p

6330 S

- 3/4" drive
- 12 points
- Inch size
- Thin walled design on square driving side
- ANSI/ASME B107.1

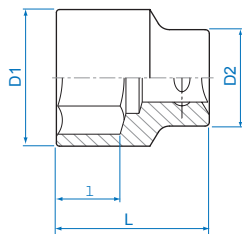

รหัสสินค้า		(inch)	D1 (mm)	D2 (mm)	l (mm)	L (mm)	(g)	ราคา/ลูก (บาท)
KI-0115022	633022	11/16	26	35.7	14	50.8	195	205
KI-0115024	633024	3/4	30	35.7	14	50.8	225	205
KI-0115026	633026	13/16	32	35.7	16	50.8	228	205
KI-0115028	633028	7/8	33	35.7	16	51	230	205
KI-0115030	633030	15/16	35	35.7	17	51	240	225
KI-0115032	633032	1	35	35.7	17	52	242	225
KI-0115034	633034	1-1/16	38	36	19	52	238	225
KI-0115036	633036	1-1/8	40	38	19	52	261	260
KI-0115038	633038	1-3/16	42	38	21	54	295	260
KI-0115040	633040	1-1/4	44	38	23	56	317	290
KI-0115042	633042	1-5/16	46	39	23	56	351	325
KI-0115044	633044	1-3/8	48	42	25	58	406	325
KI-0115046	633046	1-7/16	50	42	25	58	434	375
KI-0115048	633048	1-1/2	52	45	27	60	497	375
KI-0115050	633050	1-9/16	54	45	28	62	537	410
KI-0115052	633052	1-5/8	56	45	29	64	581	410
KI-0115054	633054	1-11/16	58	45	29	65	591	555
KI-0115056	633056	1-3/4	60	48	31	66	657	555
KI-0115058	633058	1-13/16	62	48	34	68	724	555
KI-0115060	633060	1-7/8	64	48	34	70	775	625
KI-0115062	633062	1-15/16	66	48	34	70	832	660
KI-0115064	633064	2	68	48	34	72	889	660
KI-0115066	633066	2-1/16	70	50	35	74	950	760
KI-0115068	633068	2-1/8	72	50	35	75	1020	900
KI-0115070	633070	2-3/16	74	50	37	76	1120	900
KI-0115072	633072	2-1/4	76	50	37	76	1120	900
KI-0115074	633074	2-5/16	78	50	37	78	1160	975
KI-0115076	633076	2-3/8	80	50	40	78	1240	975
KI-0115078	633078	2-7/16	82	55	40	81	1366	1250
KI-0115080	633080	2-1/2	84	55	40	81	1460	1560
KI-0115082	633082	2-9/16	85	58	43	83	1510	1560
KI-0115084	633084	2-5/8	86	58	43	83	1510	1560
KI-0115086	633086	2-11/16	90	58	43	85	1555	1900
KI-0115088	633088	2-3/4	92	58	46	88	1865	1900

Deep Socket
ลูกบ็อก ยาว สีขาว รู 3/4" 6p
6235
NEW

- 3/4" drive
- 6 points
- Thin walled design on square driving side
- Metric size
- DIN 3124

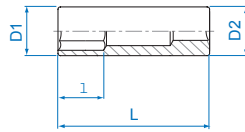



ยาว 90 mm

1020

- Slim pattern, with free moving socket wrench
- Sockets can rotate up to 180°
- Metric sizes

 Chrome vanadium alloy steel, polished, chrome plated.
 4 ball retaining grooves.

รหัสสินค้า			D1 (mm)	D2 (mm)	l (mm)	L (mm)		ราคา/ลูก (บาท)
KI-0214017	623517M	17	26	36	20	90	388	340
KI-0214018	623518M	18	28	36	20	90	411	340
KI-0214019	623519M	19	30	36	20	90	437	390
KI-0214020	623520M	20	31	36	22	90	440	390
KI-0214021	623521M	21	32	36	22	90	444	390
KI-0214022	623522M	22	33	36	22	90	460	400
KI-0214023	623523M	23	34	36	24	90	462	400
KI-0214024	623524M	24	35	36	24	90	477	420
KI-0214025	623525M	25	35	36	25	90	464	420
KI-0214026	623526M	26	36	35	25	90	433	420
KI-0214027	623527M	27	38	36	28	90	431	430
KI-0214028	623528M	28	39	36	28	90	477	430
KI-0214029	623529M	29	40	38	28	90	502	440
KI-0214030	623530M	30	42	38	31	90	584	440
KI-0214031	623531M	31	43	38	34	90	580	460
KI-0214032	623532M	32	44	38	34	90	580	460
KI-0214033	623533M	33	46	40	34	90	646	480
KI-0214034	623534M	34	47	42	34	90	717	480
KI-0214035	623535M	35	48	42	37	90	677	480
KI-0214036	623536M	36	50	42	37	90	724	500
KI-0214037	623537M	37	51	45	37	90	891	530
KI-0214038	623538M	38	52	45	41	90	913	540
KI-0214039	623539M	39	53	45	41	90	935	550
KI-0214040	623540M	40	54	45	41	90	911	550
KI-0214041	623541M	41	56	45	41	90	864	600
KI-0214042	623542M	42	57	45	46	95	913	640
KI-0214043	623543M	43	58	45	46	95	971	700
KI-0214044	623544M	44	60	48	46	95	1066	720
KI-0214045	623545M	45	61	48	46	95	1073	740
KI-0214046	623546M	46	62	48	46	95	1093	740
KI-0214047	623547M	47	63	48	46	95	1102	780
KI-0214048	623548M	48	64	48	50	95	1093	780
KI-0214049	623549M	49	66	48	50	95	1035	840
KI-0214050	623550M	50	68	48	50	95	1220	840
KI-0214051	623551M	51	69	50	50	95	1282	950
KI-0214052	623552M	52	69	50	50	95	1244	950
KI-0214053	623553M	53	70	50	50	95	1262	950
KI-0214054	623554M	54	72	50	50	95	1342	1,150
KI-0214055	623555M	55	74	50	50	95	1153	1,150
KI-0214056	623556M	56	75	50	50	95	1440	1,260
KI-0214057	623557M	57	76	50	52	100	1555	1,260
KI-0214058	623558M	58	78	50	52	100	1540	1,260
KI-0214059	623559M	59	78	50	52	100	1604	1,400
KI-0214060	623560M	60	80	50	53	100	1662	1,400

ลูกบ็อกซ์สี่เหลี่ยม รู 1/2"

4014 M

- 1/2" drive square sockets
- 4 ball retaining grooves
- Chrome vanadium steel
- Polished, chrome plated
- DIN 3120

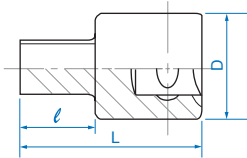

รหัสสินค้า	SIZE (mm)	D (mm)	l (mm)	L (mm)	ราคา/ลูก (บาท)
KI-1401001 401408M	8.0	23.5	13.5	35	60 112
KI-1401002 401409M	9.5	23.5	13.5	35	68 112
KI-1401003 401410M	10.0	23.5	13.5	35	72 118
KI-1401004 401411M	10.5	23.5	13.5	35	78 118
KI-1401005 401412M	12.0	23.5	13.5	35	90 125
KI-1401006 401413M	12.7	23.5	13.5	35	97 135
KI-1401007 401414M	13.5	23.5	13.5	35	106 135
KI-1401008 401419M	19.0	25.0	15.5	38	130 200

ลูกบ็อกซ์สี่เหลี่ยม รู 1/2" 8 ตัวชุด

4118MR

- 8 pcs 1/2" drive square
- socket set
- Socket rail 230mmL
- - Rail with 8 pcs 1/2" drive clips



รหัสสินค้า	Contents	ราคา/ลูก (บาท)
KI-1402001 4118MR	8 9.5 10 10.5 12 12.7 13.5 19	0.57 975

4014
8740908

ลูกบ็อกซ์ที่ถอด สั้น รู 1/4"

2375 M

- 1/4" drive star socket
- For torx external screws
- Chrome vanadium steel
- Polished, chrome plated
- DIN 3120

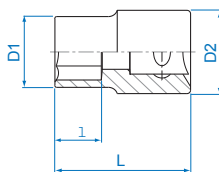

รหัสสินค้า	SIZE	D1 (mm)	D2 (mm)	l (mm)	L (mm)	ราคา/ลูก (บาท)
KI-0401001 237504M	E4	6.0	11.8	3.6	24	15 87
KI-0401002 237505M	E5	7.0	11.8	4.0	24	16 87
KI-0401003 237506M	E6	8.0	11.8	6.0	24	16 87
KI-0401004 237507M	E7	8.5	11.8	7.0	24	17 87
KI-0401005 237508M	E8	9.8	11.8	8.0	24	20 87

ลูกบ็อกซ์ที่ถอด ยาว รู 1/4"

2275 M

- 1/4" drive star socket
- Long type

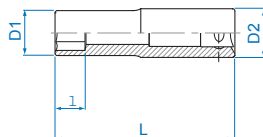



รหัสสินค้า	SIZE	D1 (mm)	D2 (mm)	l (mm)	L (mm)	ราคา/ลูก (บาท)
KI-0501001 227504M	E4	6.0	11.8	3.6	50	22 150
KI-0501002 227505M	E5	7.0	11.8	4.0	50	22 150
KI-0501003 227506M	E6	8.0	11.8	6.0	50	23 150
KI-0501004 227507M	E7	8.5	11.8	7.0	50	24 150
KI-0501005 227508M	E8	9.8	11.8	8.0	50	26 150

ลูกบ็อกที่ถอด สั้น รู 3/8"
3375 M

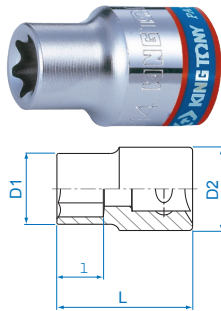
- 3/8" drive star sockets
- For torx head screws
- Chrome vanadium steel
Polished, chrome plated
- DIN 3120





รหัสสินค้า		 SIZE	D1 (mm)	D2 (mm)	l (mm)	L (mm)	 (g)	ราคา/ลูก (บาท)
KI-0402001	337504M	E4	6.0	16.8	3.6	28	18	100
KI-0402002	337505M	E5	7.0	16.8	4.0	28	19	100
KI-0402003	337506M	E6	8.0	16.8	5.0	28	20	100
KI-0402004	337507M	E7	8.9	16.8	6.0	28	21	100
KI-0402005	337508M	E8	10.0	16.8	6.5	28	21	100
KI-0402006	337510M	E10	12.0	16.8	7.0	28	22	110
KI-0402007	337511M	E11	12.8	16.8	8.0	28	23	110
KI-0402008	337512M	E12	14.3	16.8	9.0	28	25	110
KI-0402009	337514M	E14	15.9	17.8	9.5	28	29	110
KI-0402010	337516M	E16	18.0	19.8	10.5	28	39	110
KI-0402011	337518M	E18	20.0	21.8	11.0	28	50	125

ลูกบ็อกที่ถอด ยาว รู 3/8"
3275 M

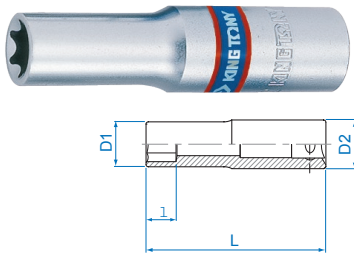
- 3/8" drive star sockets
- Long type





รหัสสินค้า		 SIZE	D1 (mm)	D2 (mm)	l (mm)	L (mm)	 (g)	ราคา/ลูก (บาท)
KI-0502001	327504M	E4	6.0	16.8	3.6	63	46	185
KI-0502002	327505M	E5	7.0	16.8	4.0	63	48	185
KI-0502003	327506M	E6	8.0	16.8	5.0	63	49	185
KI-0502004	327507M	E7	8.9	16.8	6.0	63	51	185
KI-0502005	327508M	E8	10.0	16.8	6.5	63	53	185
KI-0502006	327510M	E10	12.0	16.8	7.0	63	57	200
KI-0502007	327511M	E11	12.8	16.8	8.0	63	59	200
KI-0502008	327512M	E12	14.3	16.8	9.0	63	62	200
KI-0502009	327514M	E14	15.9	16.8	9.5	63	68	200
KI-0502010	327516M	E16	17.8	17.8	10.5	63	85	200
KI-0502011	327518M	E18	19.8	19.8	11.0	63	90	225

ลูกบ็อกที่ถอด สั้น รู 1/2"
4375 M

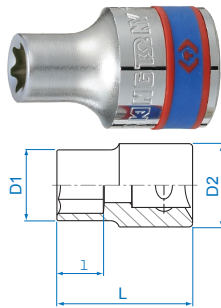
- 1/2" drive star sockets
- 4 ball retaining grooves
- For torx head screws
- Chrome vanadium steel
- Polished, chrome plated
- DIN 3120





รหัสสินค้า		 SIZE	D1 (mm)	D2 (mm)	l (mm)	L (mm)	 (g)	ราคา/ลูก (บาท)
KI-0403001	437510M	E10	13.2	23.8	7.5	37	60	150
KI-0403002	437512M	E12	15.0	23.8	9.0	37	62	150
KI-0403003	437514M	E14	16.4	23.8	10.0	37	64	150
KI-0403004	437516M	E16	18.8	23.8	11.0	37	68	160
KI-0403005	437518M	E18	20.5	23.8	12.5	39	72	160
KI-0403006	437520M	E20	22.8	23.8	14.0	39	78	160

ลูกบ็อกที่ถอด ยาว รู 1/2"
4275 M

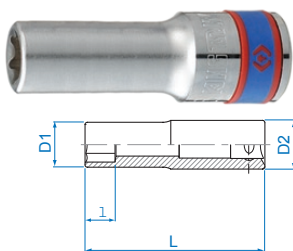
- 1/2" drive star sockets
- Long type



รหัสสินค้า		 SIZE	D1 (mm)	D2 (mm)	l (mm)	L (mm)	 (g)	ราคา/ลูก (บาท)
KI-0503001	427510M	E10	13.2	23.8	7.5	77	109	250
KI-0503002	427512M	E12	15.0	23.8	9.0	77	119	250
KI-0503003	427514M	E14	16.4	23.8	10.0	77	125	250
KI-0503004	427516M	E16	18.8	23.8	11.0	77	138	275
KI-0503005	427518M	E18	20.5	23.8	12.5	77	149	275
KI-0503006	427520M	E20	22.8	23.8	14.0	77	167	275

ลูกบ็อกเดียวไฟล์ท็อค สัน รู 1/4"

2033 M

- 1/4" drive bit sockets
- For torx head screws
- DIN 3120



รหัสสินค้า		SIZE	Total Length (mm)	(g)	ราคา/ลูก (บาท)
KI-0601001	203308	T8	37	12	100
KI-0601002	203309	T9	37	12	100
KI-0601003	203310	T10	37	13	100
KI-0601004	203315	T15	37	14	100
KI-0601005	203320	T20	37	14	100
KI-0601006	203325	T25	37	14	100
KI-0601007	203327	T27	37	14	100
KI-0601008	203330	T30	37	15	100
KI-0601009	203340	T40	37	16	100

ลูกบ็อกเดียวไฟล์ท็อค สัน มีรู รู 1/4"

2037 M

- 1/4" drive bit sockets
- Tamper resistant type
- For torx head screws
- DIN 3120



รหัสสินค้า		SIZE	Total Length (mm)	(g)	ราคา/ลูก (บาท)
KI-0604001	203708	T8	37	12	110
KI-0604002	203709	T9	37	12	110
KI-0604003	203710	T10	37	13	110
KI-0604004	203715	T15	37	14	110
KI-0604005	203720	T20	37	14	110
KI-0604006	203725	T25	37	14	110
KI-0604007	203727	T27	37	14	110
KI-0604008	203730	T30	37	15	110
KI-0604009	203740	T40	37	16	110

ลูกบ็อกเดียวไฟล์ท็อค สัน รู 3/8"

3023 M

- 3/8" drive bit sockets
- For torx head screws
- DIN 3120



รหัสสินค้า		SIZE	Total Length (mm)	(g)	ราคา/ลูก (บาท)
KI-0602001	302308	T8	50	28	150
KI-0602002	302309	T9	50	28	150
KI-0602003	302310	T10	50	28	150
KI-0602004	302315	T15	50	28	150
KI-0602005	302320	T20	50	30	150
KI-0602006	302325	T25	50	34	150
KI-0602007	302327	T27	50	38	150
KI-0602008	302330	T30	50	38	150
KI-0602009	302340	T40	50	40	150
KI-0602010	302345	T45	50	40	150
KI-0602011	302350	T50	50	42	150

ลูกบ็อกเดียวไฟล์ท็อค สัน รู 1/2"

4023 M

- 1/2" drive bit sockets
- For torx head screws
- Total length 60 (mm)
- DIN 3120





รหัสสินค้า		SIZE	Total Length (mm)	(g)	ราคา/ลูก (บาท)
KI-0603001	402315	T15	60	72	175
KI-0603002	402320	T20	60	72	175
KI-0603003	402325	T25	60	72	175
KI-0603004	402327	T27	60	72	175
KI-0603005	402330	T30	60	75	175
KI-0603006	402340	T40	60	75	175
KI-0603007	402345	T45	60	80	175
KI-0603008	402350	T50	60	82	175
KI-0603009	402355	T55	60	85	175
KI-0603011	402360	T60	60	115	175

ลูกบ็อกเดือยโผล่ที่อค ยาว รู 1/2"
★ 4033 M

- 1/2" drive bit sockets
- For torx head screws
- Total length 80 (mm)
- DIN 3120





รหัสสินค้า		 SIZE	Total Length (mm)	 (g)	ราคา/ลูก (บาท)
KI-0701001	403320	T20	80	78	210
KI-0701002	403325	T25	80	79	210
KI-0701003	403327	T27	80	80	210
KI-0701004	403330	T30	80	80	210
KI-0701005	403340	T40	80	81	210
KI-0701006	403345	T45	80	81	210
KI-0701007	403350	T50	80	82	210
KI-0701008	403355	T55	80	99	210
KI-0701009	403360	T60	80	134	210

ลูกบ็อกเดือยโผล่ 12แฉก สี่ รู 1/2"
○ 4026 M

- 1/2" drive bit sockets
- Spline head
- Total length 60(mm)
- DIN 3120





รหัสสินค้า		 SIZE	Total Length (mm)	 (g)	ราคา/ลูก (บาท)
KI-1001001	402605	M 5	60	70	175
KI-1001002	402606	M 6	60	72	175
KI-1001003	402608	M 8	60	73	185
KI-1001004	402610	M10	60	85	185
KI-1001005	402612	M12	60	113	185
KI-1001006	402614	M14	60	117	200

ลูกบ็อกเดือยโผล่ 12แฉก ยาว รู 1/2"
○ 4036 M

- 1/2" drive bit sockets
- Spline head
- Total length 80 (mm)
- DIN 3120





รหัสสินค้า		 SIZE	Total Length (mm)	 (g)	ราคา/ลูก (บาท)
KI-1101001	403606	M 6	80	85	225
KI-1101002	403608	M 8	80	90	225
KI-1101003	403610	M10	80	107	240
KI-1101004	403612	M12	80	142	240

ลูกบ็อกเดือยโผล่ 12แฉก ยาว รู 1/2"
○ 4046 M
○ 4066 M

- 1/2" drive bit sockets
- Spline head
- DIN 3120





ยาว 140 mm

รหัสสินค้า		 SIZE	Total Length (mm)	 (g)	ราคา/ลูก (บาท)
KI-1101008	404608	M 8	100	-	225
KI-1101012	406608	M 8	140	-	250
KI-1101013	406610	M10	140	-	260
KI-1101014	406612	M12	140	-	260

ลูกบ็อกเดือยโผล่ 12เหลี่ยม 1/2" (พิเศษ)

สำหรับรถ TOYOTA เครื่องยนต์ INZ ZN5 5E

รหัสสินค้า		 SIZE	Total Length (mm)	 (g)	ราคา/ลูก (บาท)
KI-3201001	404108	M 8	100	-	220
KI-3202010	405110C	M 10	120	-	260

ลูกบ็อกเดือยโผล่ 6p สั้น รู 1/4"

○ 2035 M

- 1/4" drive bit sockets
- Hexagon head
- DIN 7422/3120



รหัสสินค้า		(mm)	Total Length (mm)	(g)	ราคา/ลูก (บาท)
KI-0801001	203503	3	37	13	75
KI-0801002	203504	4	37	15	75
KI-0801003	203505	5	37	15	75
KI-0801004	203506	6	37	15	75
KI-0801005	203507	7	37	16	75
KI-0801006	203508	8	37	17	75
KI-0801007	203510	10	37	21	75

ลูกบ็อกเดือยโผล่ 6p สั้น รู 3/8"

○ 3025 M

- 3/8" drive bit sockets
- Hexagon head
- DIN 7422/3120



รหัสสินค้า		(mm)	Total Length (mm)	(g)	ราคา/ลูก (บาท)
KI-0802001	302503	3	50	28	85
KI-0802002	302504	4	50	30	85
KI-0802003	302505	5	50	34	85
KI-0802004	302506	6	50	38	85
KI-0802005	302507	7	50	38	100
KI-0802006	302508	8	50	40	100
KI-0802007	302510	10	50	40	100
KI-0802008	302512	12	50	42	100

ลูกบ็อกเดือยโผล่ 6p สั้น รู 1/2"

○ 4025 M

- 1/2" drive bit sockets
- Hexagon head
- Total length 60 (mm)
- DIN 7422



รหัสสินค้า		(mm)	Total Length (mm)	(g)	ราคา/ลูก (บาท)
order	402503	3	60	68	*
KI-0803001	402504	4	60	68	160
KI-0803002	402505	5	60	70	160
KI-0803003	402506	6	60	72	160
KI-0803004	402507	7	60	75	180
KI-0803005	402508	8	60	75	180
KI-0803006	402510	10	60	85	200
KI-0803007	402512	12	60	117	225
KI-0803008	402514	14	60	120	225
KI-0803009	402517	17	60	153	240
KI-0803019	402519	19	60	185	280

ลูกบ็อกเดือยโผล่ 6p ยาว รู 1/2"

○ 4035 M

- 1/2" drive bit sockets
- Hexagon head
- Total length 80 (mm)
- DIN 7422

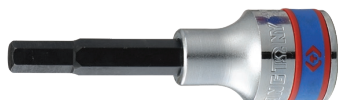

รหัสสินค้า		(mm)	Total Length (mm)	(g)	ราคา/ลูก (บาท)
KI-0901001	403504	4	80	90	185
KI-0901002	403505	5	80	90	185
KI-0901003	403506	6	80	90	185
KI-0901004	403507	7	80	90	205
KI-0901005	403508	8	80	93	205
KI-0901006	403510	10	80	107	225
KI-0901007	403512	12	80	145	250
KI-0901008	403514	14	80	145	250
KI-0901009	403517	17	80	200	260
KI-0901010	403519	19	80	245	285

ลูกบ็อกหัวไขควง รู1/4" ปากแฉก
⊕ 2031

- 1/4" drive bit sockets
- Phillips head
- DIN 5260/3120



รหัสสินค้า		⊕ (mm)	Total Length (mm)	⚖ (g)	ราคา/ลูก (บาท)
KI-1201001	203101	1	37	14	75
KI-1201002	203102	2	37	14	75
KI-1201003	203103	3	37	15	75
order	203104	4	37	16	*

ลูกบ็อกหัวไขควง รู1/4" ปากแบน
⊖ 2032

- 1/4" drive bit sockets
- Slotted head
- DIN 5264/3120



รหัสสินค้า		Tip width (mm)	Tip thickness (mm)	Total Length (mm)	⚖ (g)	ราคา/ลูก (บาท)
KI-1301001	203235	3.5	0.5	37	14	75
KI-1301002	203204	4	0.8	37	14	75
KI-1301003	203255	5.5	1.0	37	15	75
KI-1301004	203265	6.5	1.2	37	15	75
KI-1301005	203208	8	1.2	37	16	75
order	203210	10	1.6	37	17	*

ลูกบ็อกหัวไขควง รู3/8" ปากแฉก
⊕ 3021

- 3/8" drive bit sockets
- Phillips head
- DIN 5260/3120



รหัสสินค้า		⊕ (mm)	Total Length (mm)	⚖ (g)	ราคา/ลูก (บาท)
KI-1202001	302102	2	50	35	100
KI-1202002	302103	3	50	36	100
KI-1202003	302104	4	50	37	100

ลูกบ็อกหัวไขควง รู3/8" ปากแบน
⊖ 3022

- 3/8" drive bit sockets
- Slotted head
- DIN 5264/3120



รหัสสินค้า		Tip width (mm)	Tip thickness (mm)	Total Length (mm)	⚖ (g)	ราคา/ลูก (บาท)
KI-1302001	302205	5	1.0	50	36	100
KI-1302002	302208	8	1.2	50	37	105
KI-1302003	302210	10	1.6	50	38	110

ลูกบ็อกหัวไขควง รู1/2" ปากแฉก
⊕ 4021

- 1/2" drive bit sockets
- Phillips head
- DIN 5260 / 3120



รหัสสินค้า		⊕ (mm)	Total Length (mm)	⚖ (g)	ราคา/ลูก (บาท)
KI-1203001	402102	2	60	77	190
KI-1203002	402103	3	60	77	190
KI-1203003	402104	4	60	77	190

ลูกบ็อกหัวไขควง รู1/2" ปากแบน
⊖ 4022

- 1/2" drive bit sockets
- Slotted head
- DIN 5264 / 3120



รหัสสินค้า		Tip width (mm)	Tip thickness (mm)	Total Length (mm)	⚖ (g)	ราคา/ลูก (บาท)
KI-1303001	402208	8	1.2	60	77	190
KI-1303002	402210	10	1.6	60	83	190
KI-1303003	402212	12	2.0	60	110	190
order	402214	14	2.5	60	112	*
order	402216	16	2.5	60	113	*

ลูกบ็อกเดือยโผล่ ท็อคสั้น รู 1/2" 9 ตัวชุด

★ 4109PR



- 9 pcs 1/2" drive torx head bit socket set
- Metal case size (mm)
198 x 105 x 32 (0.023 cuft)

รหัสสินค้า		PC / SET	CONTENTS	⚖️ (Kg)	ราคา/ชุด (บาท)
KI-0603010	4109PR	9	 4023 T20 T25 T27 T30 T40 T45 T50 T55 T60	1.03	1,570

ลูกบ็อกเดือยโผล่ ท็อคยาว รู 1/2" 9 ตัวชุด

★ 4119PR



- 9 pcs 1/2" drive torx head bit socket set
- Metal case size (mm)
198 x 105 x 32 (0.023 cuft)

รหัสสินค้า		PC / SET	CONTENTS	⚖️ (Kg)	ราคา/ชุด (บาท)
KI-0701010	4119PR	9	 4033 T20 T25 T27 T30 T40 T45 T50 T55 T60	1.38	1,890

ลูกบ็อกเดือยโผล่ 6p สั้น รู 1/2" 9 ตัวชุด

○ 4110PR



- 9 pcs 1/2" drive hexagon head bit socket set
- Metal case size (mm)
198 x 105 x 32 (0.023 cuft)

รหัสสินค้า		PC / SET	CONTENTS	⚖️ (Kg)	ราคา/ชุด (บาท)
KI-0803010	4110PR	9	 4025 3 4 5 6 7 8 10 12 14	1.03	1,650

ลูกบ็อกเดือยโผล่ 6p ยาว รู 1/2" 9 ตัวชุด

○ 4120PR





- 9 pcs 1/2" drive hexagon head bit socket set
- Metal case size (mm)
198 x 105 x 32 (0.023 cuft)

รหัสสินค้า		PC / SET	CONTENTS	⚖️ (Kg)	ราคา/ชุด (บาท)
KI-0901011	4120PR	9	 4035 4 5 6 7 8 10 12 14 17	1.38	1,950

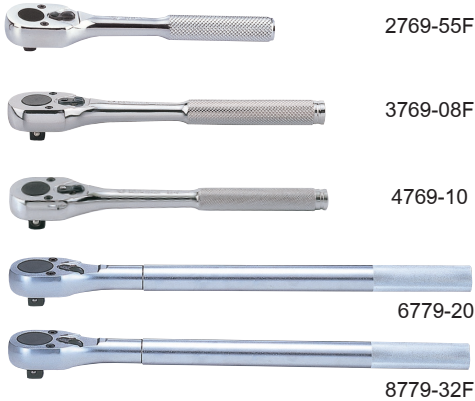
ด้ามฟรีหัวไข





- drive reversible ratchets
- 15 ∞ gear action degree (24 teeth)
- Two teeth pawl action

รหัสสินค้า			Total Length (inch) (mm)		 (g)	ราคา/อัน (บาท)
KI-1501001	2769-55F	1/4"	5-1/2"	140	169	560
KI-1501002	3769-08F	3/8"	8"	200	358	650
KI-1501003	4769-10F	1/2"	10"	250	635	810
KI-1501004	6779-20F	3/4"	20"	500	2349	2,560
KI-1501005	8779-32F	1"	32"	800	4400	5,500

ชุดซ่อมด้ามฟรีหัวไข



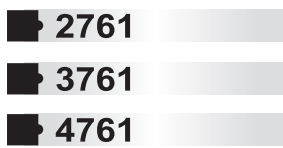

รหัสสินค้า			Contents	ราคา/ชุด (บาท)
KI-1601001	2769DK	1/4"	renewal kits	225
KI-1601002	3769DK	3/8"	renewal kits	275
KI-1601003	4769DK	1/2"	renewal kits	335
KI-1601004	6779DK	3/4"	renewal kits	900
KI-1601005	8779DK	1"	renewal kits	1,700

ด้ามฟรีหัวไข กดปุ่ม





- drive reversible ratchets quick-release
- 15 ∞ gear action degree (24 teeth)
- Two teeth pawl action

รหัสสินค้า			Total Length (inch) (mm)		 (g)	ราคา/อัน (บาท)
KI-1502001	2761-55F	1/4"	5-1/2"	140	169	625
KI-1502002	3761-08F	3/8"	8"	200	358	710
KI-1502003	4761-10F	1/2"	10"	250	635	900

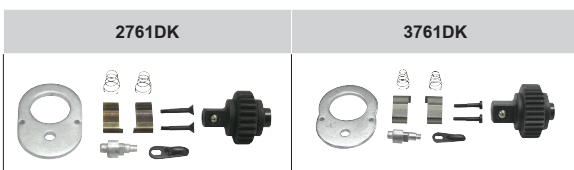
ชุดซ่อมด้ามฟรีหัวไข กดปุ่ม



รหัสสินค้า			Contents	ราคา/ชุด (บาท)
KI-1602001	2761DK	1/4"	renewal kits	250
KI-1602002	3761DK	3/8"	renewal kits	300
KI-1602003	4761DK	1/2"	renewal kits	375

ด้ามฟรีหัวไข กดปุ่ม หัวบาง

4762



- 1/2" drive reversible ratchets quick-release
- 11∞ gear action degree (32 teeth)
- Two teeth pawl action

รหัสสินค้า			Total Length (inch) (mm)		⚖️ (g)	ราคา/อัน (บาท)
KI-1502004	4762-10FD	1/2"	10	250	565	650
KI-1502005	4762-10PD	1/2"	10	250	590	650
KI-1502006	4762-10GD	1/2"	10	250	563	650
KI-1502007	4762-15FD	1/2"	15	375	711	1,050
KI-1502008	4762-15PD	1/2"	15	375	750	1,050
KI-1502009	4762-15GD	1/2"	15	375	728	1,050

ชุดซ่อมด้ามฟรีหัวไข กดปุ่ม หัวบาง



รหัสสินค้า			Contents	ราคา/ชุด (บาท)
KI-1601007	4762DK	1/2"	renewal kits	250

ด้ามฟรีหัวไข อ่อนตัว

2789



- drive reversible ratchets
- 15∞ gear action degree (24 teeth)
- Two teeth pawl action

รหัสสินค้า			Total Length (inch) (mm)		⚖️ (g)	ราคา/อัน (บาท)
KI-1503001	2789-06F	1/4"	6	150	140	680
KI-1503002	3789-11F	3/8"	11"	280	480	775
KI-1503003	4789-12F	1/2"	12"	300	735	1,200

ชุดซ่อมด้ามฟรีหัวไข อ่อนตัว



รหัสสินค้า			Contents	ราคา/ชุด (บาท)
KI-1603001	2789DK	1/4"	renewal kits	180
KI-1603002	3789DK	3/8"	renewal kits	220
KI-1603003	4789DK	1/2"	renewal kits	270

ด้ามพรีหัวไข 3 ระบบ

2779



2779-55F





3779-08F



4779-10F



- drive reversible ratchets
- 15 ∞ gear action degree (24 teeth)
- Two teeth pawl action

รหัสสินค้า			Total Length (inch) (mm)		 (g)	ราคา/อัน (บาท)
KI-1504001	2779-55F	1/4"	5-1/8"	130	146	560
KI-1504002	3779-08F	3/8"	8"	200	355	650
KI-1504003	4779-10F	1/2"	10"	250	635	810

ชุดซ่อมด้ามพรีหัวไข 3 ระบบ

2779DK / 3779DK / 4779DK



รหัสสินค้า			Contents	ราคา/ชุด (บาท)
KI-1604001	2779DK	1/4"	renewal kits	225
KI-1604002	3779DK	3/8"	renewal kits	275
KI-1604003	4779DK	1/2"	renewal kits	335

ด้ามพรีหัวไข 12p

4767



19mm 12 point





4767-10FD / 4767-15FD



4767-10GD / 4767-15GD

- 1/2" drive reversible ratchets (with 19mm socket)
- 11 ∞ gear action degree (32 teeth)
- Two teeth pawl action

รหัสสินค้า			Total Length (inch) (mm)		 (g)	ราคา/อัน (บาท)
KI-1510001	4767-10FD	1/2"	10	250	530	610
KI-1510002	4767-10GD	1/2"	10	250	563	610
KI-1510003	4767-15FD	1/2"	15	375	690	1,000
KI-1510004	4767-15GD	1/2"	15	375	736	1,000

ชุดซ่อมด้ามพรีหัวไข 12p

4767DK



รหัสสินค้า			Contents	ราคา/ชุด (บาท)
KI-1601008	4767DK	1/2"	renewal kits	230

ด้ามฟรีหัวไขหัวบาง

4768



- 1/2" drive reversible ratchets
- 11∞ gear action degree (32 teeth)
- Two teeth pawl action

รหัสสินค้า			Total Length (inch) (mm)		⚖️ (g)	ราคา/อัน (บาท)
KI-1511001	4768-10FD	1/2"	10	250	549	610
KI-1511002	4768-10PD	1/2"	10	250	589	610
KI-1511003	4768-10GD	1/2"	10	250	562	610
KI-1511004	4768-15FD	1/2"	15	375	720	1,000
KI-1511005	4768-15PD	1/2"	15	375	776	1,000
KI-1511006	4768-15GD	1/2"	15	375	734	1,000

ชุดซ่อมด้ามฟรีหัวไขหัวบาง



รหัสสินค้า			Contents	ราคา/ชุด (บาท)
KI-1601009	4768DK	1/2"	renewal kits	230

ด้ามฟรีหัวไข มินิ

2760

3760

4760



- drive mini reversible ratchets
- 6∞ gear action degree

รหัสสินค้า			Total Length (inch) (mm)		⚖️ (g)	ราคา/อัน (บาท)
KI-1509003	2760-04F	1/4"	4	100	73.4	550
KI-1509001	3760-55F	3/8"	5-1/2"	137.7	180	600
KI-1509002	4760-08F	1/2"	8"	200	320	750

ด้ามฟรีหัวกลม ด้ามจับ

4725





- drive reversible ratchets
- 8∞ gear action degree (45 teeth)

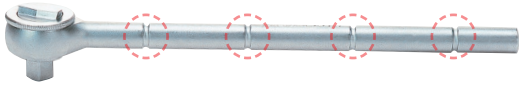

รหัสสินค้า			Total Length (inch) (mm)		⚖️ (g)	ราคา/อัน (บาท)
KI-1505001	2725-55F	1/4"	5.1/2"	137.7	-	280
KI-1505002	4725-12F	1/2"	12"	300	642	600

ด้ามพรีหัวกลม ด้ามต่อ
4725

- drive reversible ratchets
- 8∞ gear action degree (45 teeth)



รหัสสินค้า			Total Length (inch) (mm)		 (g)	ราคา/อัน (บาท)
KI-1506001	4725-12B	1/2"	12"	300	644	650

ชุดซ่อมด้ามพรีหัวกลม
4725DK

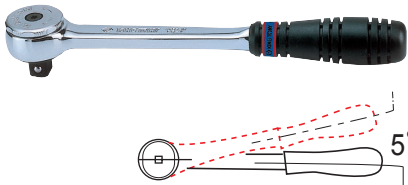

รหัสสินค้า			Contents		ราคา/ชุด (บาท)
KI-1605001	2725DK	1/4"	renewal kits		90
KI-1605002	4725DK	1/2"	renewal kits		270

ด้ามพรีแบบฟาคอม 72 ฟัน
4755

- 1/2" drive reversible ratchet
- 5∞ gear action degree (72 teeth)

รหัสสินค้า			Total Length (inch) (mm)		 (g)	ราคา/อัน (บาท)
KI-1507001	4755-10G	1/2"	10	250	570	1,125



ชุดซ่อมด้ามพรี แบบฟาคอม
4755DK

รหัสสินค้า			Contents		ราคา/ชุด (บาท)
KI-1606001	4755DK	1/2"	renewal kits		360

หัวพรี 72 ฟัน

3710

4710

รหัสสินค้า			Total Length (mm)		ราคา/อัน (บาท)
KI-5201001	3710	3/8"	54		1,030
KI-5201002	4710	1/2"	57		1,100

Industry Quality Adjustable Torque Wrench

Design for easy torque-adjusting

Quality accords to DIN ISO 6789 & ASME B107.14M-1994

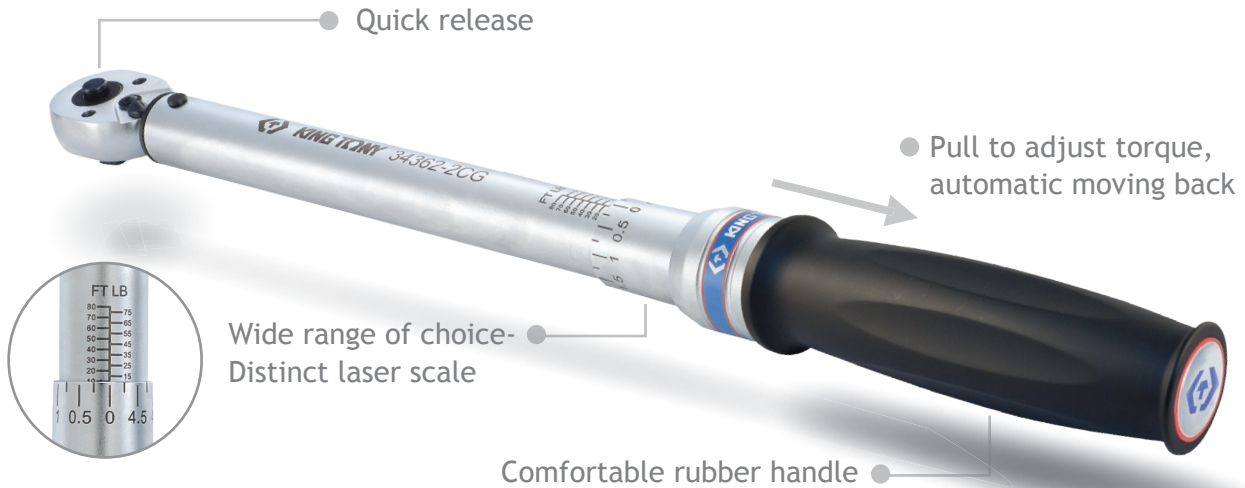

ประแจขันปอนด์อัตโนมัติ

รหัสสินค้า	KING TONY	Square drive	Torque Range				Total Length (mm)	น้ำหนัก (g)	ราคา / ชิ้น (บาท)	
			Major scale		Incr	Minor scale				
			Kgf-cm	ft-lb		Nm				
KI-7901001	34422-3GG	1/2"	200 - 1000	-	5	22 - 100	4.9	435	1300	4,200
KI-7901002	34422-1GG	1/2"	400 - 2000	-	10	44 - 201	9.8	521	1590	4,800
KI-7901006	34462-1CG	1/2"	-	20 - 150	1	34 - 197	1.4	521	1590	4,400
KI-7901008	34462-2CG	1/2"	-	30 - 250	1	47 - 332	1.4	613	1720	5,000

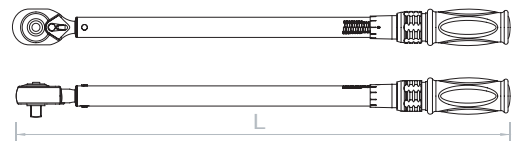

1 N.M. = 10.20 Kg - cm = 0.738 ft - lb
 1 ft - lb = 1.356 N.M. = 13.83 kg - cm
 1 Kg - cm = 0.098 N.M = 0.0723 ft - lb



1. Do not use this torque wrench over its scale range.
2. Do not use this torque wrench as a normal hand tool.
3. Torque wrench need to be calibrated periodically for



Certificate of calibration

Testing is in compliance with International standards with test equipment and reference standards calibrated by a laboratory traceable to International standards.

ด้ามบอก

■ 2452 ■ 4452

■ 3452 ■ 6452

- drive flexible handle
- Action degree -180°



รหัสสินค้า			Total Length (inch) (mm)		⚖️ (g)	ราคา/อัน (บาท)
KI-1701001	2452-05F	1/4"	5	130	88	210
KI-1701002	3452-08F	3/8"	8	215	259	335
KI-1701003	3452-10F	3/8"	10	250	319	350
KI-1701004	4452-15F	1/2"	15	375	720	610
KI-1701005	4452-18F	1/2"	18	450	828	750
KI-1701006	6452-18F	3/4"	18	450	1717	1,500

ชุดซ่อมด้ามบอก



รหัสสินค้า			Contents	ราคา/ชุด (บาท)
KI-1801001	2452DK	1/4"	renewal kits	87
KI-1801002	3452DK	3/8"	renewal kits	100
KI-1801003	4452DK	1/2"	renewal kits	125
KI-1801004	6452DK	3/4"	renewal kits	300

ด้ามเลื่อน

■ 2571 ■ 6572

■ 3571 ■ 8572

■ 4572 (หัวดำ)

- drive sliding T-handle



รหัสสินค้า			Total Length (inch) (mm)		⚖️ (g)	ราคา/อัน (บาท)
KI-1901001	2571-45	1/4"	4-1/2	115	41	110
KI-1901002	3571-08	3/8"	8	200	182	185
KI-1901003	4573-10	1/2"	10	250	497	325
KI-1901004	4572-12	1/2"	12	300	433	225
KI-1901005	6572-20	3/4"	20	500	1542	825
KI-1901006	8572-25	1"	25	630	4200	2,750

หัวด้ามเลื่อน

รหัสสินค้า			ราคา/อัน (บาท)
KI-2001001	2571TM	1/4"	50
KI-2001002	3571TM	3/8"	90
KI-2001004	4572TM	1/2"	122
KI-2001005	6572TM	3/4"	375
order	8572TM	-	*

ข้อต่อบอกขาว



- drive flexible handle
- Action degree -180°

รหัสสินค้า			Total Length			ราคา/อัน
			(inch)	(mm)	(g)	(บาท)
KI-2101001	2221-02	1/4"	2	55	24	60
KI-2101002	2221-04	1/4"	4	100	45	82
KI-2101003	2221-06	1/4"	6	150	67	100
KI-2101022	2221-10	1/4"	10	250	108	130
KI-2101016	2221-12	1/4"	12	300	130	140
KI-2101004	3221-03	3/8"	3	75	75	82
KI-2101005	3221-06	3/8"	6	150	146	125
KI-2101006	3221-10	3/8"	10	250	240	150
KI-2101017	3221-18	3/8"	18	450	428	380
KI-2101018	3221-24	3/8"	24	600	570	410
KI-2101007	4251-03	1/2"	3	75	138	143
KI-2101008	4251-05	1/2"	5	125	370	175
KI-2101009	4251-06	1/2"	6	150	230	185
KI-2101010	4251-10	1/2"	10	250	433	225
KI-2101024	4221-18	1/2"	18	450	550	480
KI-2101019	4221-24	1/2"	24	600	685	500
KI-2101020	4221-30	1/2"	30	750	860	590
KI-2101021	4221-36	1/2"	36	900	1030	710
KI-2101011	6251-04	3/4"	4	100	400	375
KI-2101012	6251-08	3/4"	8	200	732	510
KI-2101013	6251-16	3/4"	16	400	1362	1,000
KI-2101014	8251-08	1"	8	200	1350	1,060
KI-2101015	8251-16	1"	16	400	2480	1,560

ข้อต่ออ่อน



- drive flexible handle
- Action degree -180°

รหัสสินค้า			Total Length			ราคา/อัน
			(inch)	(mm)	(g)	(บาท)
KI-2201001	3223-03	3/8"	3	75	75	112
KI-2201002	3223-06	3/8"	6	150	146	175
KI-2201003	3223-10	3/8"	10	250	240	225
KI-2201004	4223-02	1/2"	2	50	94	200
KI-2201005	4223-05	1/2"	5	125	198	225
KI-2201006	4223-10	1/2"	10	250	357	340

ข้อต่อบ็อกขาว 2 ระบบ



รหัสสินค้า			Total Length			ราคา/อัน
			(inch)	(mm)	(g)	(บาท)
KI-2103002	4293-02	1/2"	2	50	55	200
order	4293-25	1/2"	5	125	200	*
order	4293-10	1/2"	10	250	400	*

ข้อต่อสปริง อ่อนตัว

▶ 2311

▶ 3311

▪ drive flexible extension bar



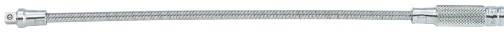

2311



3311



รหัสสินค้า			Total Length (inch) (mm)		 (g)	ราคา/อัน (บาท)
KI-2102001	2311-06	1/4"	6	150	68	210
KI-2102002	2311-12	1/4"	12	300	92	240
KI-2102003	3311-06	3/8"	6	150	148	310
KI-2102004	3311-12	3/8"	12	300	172	350

ข้ออ่อนบอก



▶ 2792

▶ 4791

▶ 3792

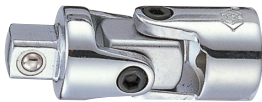
▶ 6791



รหัสสินค้า			Total Length (inch) (mm)		 (g)	ราคา/อัน (บาท)
KI-2301001	2792	1/4"	1-1/2	38	29	135
KI-2301002	3792	3/8"	2	50	67	180
KI-2301003	4791	1/2"	3	77.5	163	225
KI-2301004	6791	3/4"	4-1/4	108	590	900

ข้อลดสี่ขา

▶ 3812 / 4813



▶ 6814 / 8816



3812
4813



6814
8816

รหัสสินค้า		Spec	 (g)	ราคา/อัน (บาท)
KI-2401001	3812	3/8" F x 1/4" M	24	90
KI-2401002	4813	1/2" F x 3/8" M	61	137
KI-2401003	6814	3/4" F x 1/2" M	140	260
KI-2401004	8816	1" F x 3/4" M	330	385



ข้อเพิ่มสี่ขา

▶ 2813 / 4816

▶ 3814 / 6818



4816

รหัสสินค้า		Spec	 (g)	ราคา/อัน (บาท)
KI-2501001	2813	1/4" F x 3/8" M	20	90
KI-2501002	3814	3/8" F x 1/2" M	46	135
KI-2501003	4816	1/2" F x 3/4" M	114	260
KI-2501004	6818	3/4" F x 1" M	310	385

ด้ามบอกตัวแอล

4583 / 6581

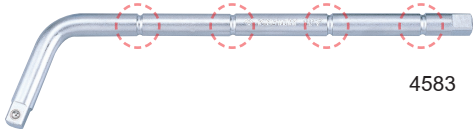

4583

รหัสสินค้า			Total Length (inch) (mm)			ราคา/อัน (บาท)
KI-2601001	4583-12	1/2"	12-1/2	315	545	350
KI-2601002	6581-18	3/4"	18	450	433	750

ด้ามต้อบอก

4121



4121-11G

รหัสสินค้า			Total Length (inch) (mm)			ราคา/อัน (บาท)
KI-2701001	4121-11G	1/2"	11-1/2	295	544	500

ด้ามควง

4311



4311-16F

รหัสสินค้า			Total Length (inch) (mm)			ราคา/อัน (บาท)
KI-2801001	4311-16F	1/2"	16-1/4	412	545	468

ด้ามไขควง

2178AE



2178AE

รหัสสินค้า			Total Length (inch) (mm)			ราคา/อัน (บาท)
KI-2901001	2178AE	1/4"	6	150	76	175

ด้ามขันตัวT

3511 / 4511

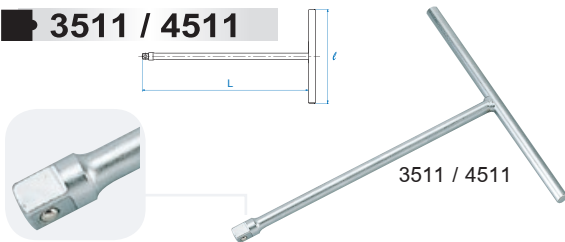

3511 / 4511

รหัสสินค้า			l (mm)	L (mm)		ราคา/อัน (บาท)
KI-3001001	3511-10	3/8"	250	268	386	290
KI-3001002	4511-10	1/2"	250	268	468	325

บ็อกตัวT สั้น

1175

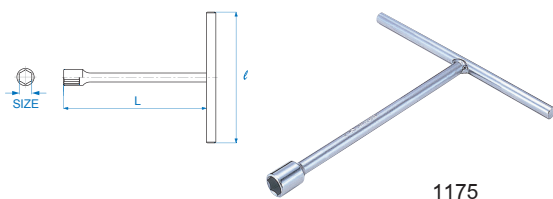



1175

รหัสสินค้า			l (mm)	L (mm)		ราคา/อัน (บาท)
KI-3101001	117508M	8	110	110	90	87
KI-3101002	117509M	9	110	110	110	90
KI-3101003	117510M	10	140	140	138	97
KI-3101004	117511M	11	150	150	153	97
KI-3101005	117512M	12	150	150	231	115
KI-3101006	117513M	13	160	160	243	120
KI-3101007	117514M	14	160	165	253	120
KI-3101008	117517M	17	170	175	293	160

บ็อกตัวT ยาว

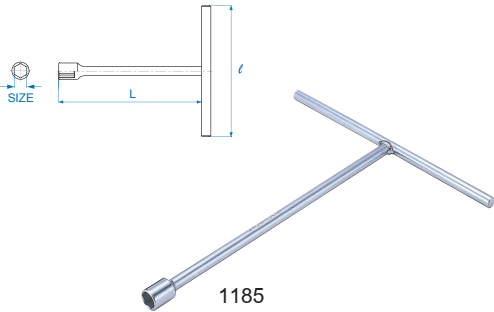
1185



รหัสสินค้า		Ø (mm)	ℓ (mm)	L (mm)	⚖ (g)	ราคา/อัน (บาท)
KI-3102001	118508M	8	200	250	186	200
KI-3102002	118509M	9	200	250	231	200
KI-3102003	118510M	10	200	250	228	244
KI-3102004	118511M	11	200	250	234	244
KI-3102005	118512M	12	250	250	386	288
KI-3102006	118513M	13	250	300	420	312
KI-3102007	118514M	14	250	300	129	312
KI-3102008	118517M	17	300	360	710	425
KI-3102009	118519M	19	300	360	725	438

บ็อกตัวT ยาว คอลีก

1184

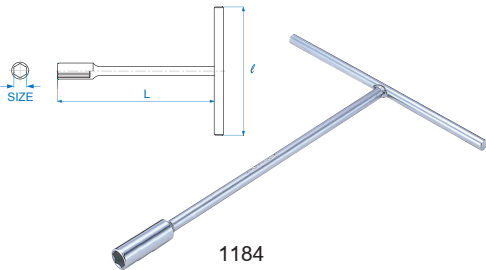

รหัสสินค้า		Ø (mm)	ℓ (mm)	L (mm)	⚖ (g)	ราคา/อัน (บาท)
KI-3103001	118408M	8	199	308	200	250
KI-3103002	118410M	10	200	310	240	288
KI-3103003	118412M	12	249	311	400	338

ประแจตัวT ถอดหัวเทียน

1563

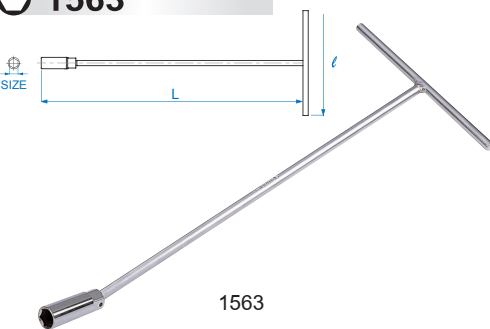

รหัสสินค้า		Ø (mm)	ℓ (mm)	L (mm)	⚖ (g)	ราคา/อัน (บาท)
KI-3301001	15631612	16	200	300	363	410
KI-3301002	15631615	16	200	375	400	550
KI-3301003	15631618	16	200	450	450	580
KI-3301004	15632112	20.8	200	300	388	420
KI-3301005	15632115	20.8	200	375	438	560
KI-3301006	15632118	20.8	200	450	488	600

ประแจตัวT แบบข้ออ่อน

3795 / 4795

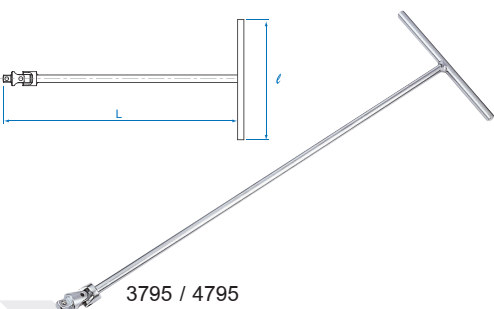

รหัสสินค้า		Ø (mm)	ℓ (mm)	L (mm)	⚖ (g)	ราคา/อัน (บาท)
KI-3302001	3795-15	3/8"	200	375	375	500
KI-3302002	3795-18	3/8"	200	450	425	550
KI-3302003	3795-24	3/8"	200	600	500	660
KI-3302004	3795-30	3/8"	200	750	600	940
KI-3302005	4795-18	1/2"	200	450	375	590
KI-3302006	4795-24	1/2"	200	600	425	760
KI-3302007	4795-30	1/2"	200	750	500	1,170
KI-3302008	4795-36	1/2"	200	900	600	1,700

บ็อกชุด รู1/4" 18 ตัวชุด

○ 2518MR



2518MR

○ 2518SR



2518SR

- 18 pcs 1/4" drive socket wrench set
- Metal case size (mm) 198 x 105 x 32 (0.023 cuft)

รหัสสินค้า	CONTENTS	ราคา/ชุด (บาท)
KI-3501001	2518MR 6P 2335M 4 4.5 5 6 7 8 9 10 11 12 2310M 8 10	0.92 1,310
	2725-3F 2452-05F	
KI-3501002	2518SR 6P 2335S 5/32 3/16 7/32 1/4 9/32 5/16 11/32 3/8 7/16 1/2 2335S 5/16 3/8	0.92 1,310
	2221-02 2221-04 2571-45 2792	

○ 2519MR



2519MR

○ 2519SR



2519SR

- 18 pcs 1/4" drive socket wrench set
- Metal case size (mm) 198 x 105 x 32 (0.023 cuft)

รหัสสินค้า	CONTENTS	ราคา/ชุด (บาท)
KI-3501003	2519MR 6P 2335M 4 4.5 5 6 7 8 9 10 11 12 2310M 8 10	0.92 1,550
	2769-55F 2452-05F	
KI-3501004	2519SR 6P 2335S 5/32 3/16 7/32 1/4 9/32 5/16 11/32 3/8 7/16 1/2 2335S 5/16 3/8	0.92 1,550
	2221-02 2221-04 2571-45 2792	

บ็อกชุด รู1/4" 31 ตัวชุด

○ 2531MR



2531MR

- 31 pcs 1/4" drive socket wrench set
- Metal case size (mm) 280 x 130 x 41 (0.053 cuft)

รหัสสินค้า	CONTENTS	ราคา/ชุด (บาท)
KI-3501005	2531MR 6P 2335M 4 4.5 5 6 7 8 9 10 11 12 13	1.60 2,050
	2033 T8 T9 T10 T15 T20 T25 T27 T30	
	2335S 3 4 5 6 8 10	
	2779-55G 2221-03 2221-06 2178AE 2571-45 2792	

บ็อกชุด รู3/8" 22 ตัวชุด

- 3023MR
- 3523MR
- 3023SR



3023MR / 3523MR

- 22 pcs 3/8" drive socket wrench set
- Metal case size (mm) 372 x 153 x 40 (0.08 cuft)

รหัสสินค้า	CONTENTS	ราคา/ชุด (บาท)
KI-3502001	3023MR 12P 3330M 6 7 8 9 10 11 12 13 14 15 16 17 19 20 21 22	2.8 2,810
KI-3502002	3523MR 6P 3335M	2.8 2,810
KI-3502003	3023SR 12P 2335S 7/8 13/16 3/4 11/16 5/8 19/32 9/16 1/2(2) 15/32 7/16 3/8(2) 11/32 5/16 1/4	2.8 2,810

บ็อกชุด รู1/2" 14 ตัวชุด

- 4014MR
- 4514MR



4014MR / 4514MR

- 14 pcs 1/2" drive socket wrench set

รหัสสินค้า	CONTENTS	ราคา/ชุด (บาท)
KI-3503001	4514MR 6P 4335M 10 11 12 13 14 17 19 21	2.8 2,185
KI-3503009	4014MR 12P 4330M 22 24	2.8 2,185

บ็อกชุด รู1/2" 24 ตัวชุด

- 4026MR/SR
- 4526MR/SR



4026MR / 4526MR

- 24 pcs 1/2" drive socket wrench set
- Metal case size (mm): 445 x 187 x 50 (0.147 cuft)

รหัสสินค้า	CONTENTS	ราคา/ชุด (บาท)
KI-3503002	4026MR 12P 4330M 10 11 12 13 14 15 16 17 18 19 20 21	5.7 3,810
KI-3503003	4526MR 6P 4335M 22 23 24 27 30 32	5.7 3,810
KI-3503005	4026SR 12P 4330M 5/16 3/4 3/8 25/32 7/16 13/16 15/32 7/8 1/2 15/16	5.7 3,875
KI-3503006	4526SR 6P 4335M 9/16 1 19/32 1-1/16 5/8 1-3/16 11/16 1-1/4	5.7 3,875

บ็อกชุด รู1/2" 24 ตัวชุด

4524MR

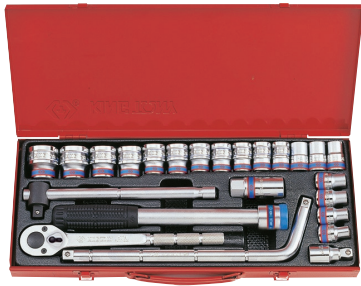

4524MR

- 24 pcs 1/2" drive socket wrench set
- Metal case size (mm) : 445 x 187 x 50 (0.147 cuft)

รหัสสินค้า	รูป	CONTENTS	ราคา/ชุด (บาท)																									
KI-3503004	4524MR 6P	<table border="1"> <tr> <td>10</td><td>11</td><td>12</td><td>13</td> <td rowspan="6"> 4725-12B 4121-11G 4583-12 4573-10 463521 4223-02 </td> </tr> <tr> <td>14</td><td>15</td><td>16</td><td>17</td> </tr> <tr> <td>18</td><td>19</td><td>20</td><td>21</td> </tr> <tr> <td>22</td><td>23</td><td>24</td><td>27</td> </tr> <tr> <td>30</td><td>32</td><td></td><td></td> </tr> <tr> <td></td><td></td><td></td><td></td> </tr> </table>	10	11	12	13	 4725-12B 4121-11G 4583-12 4573-10 463521 4223-02	14	15	16	17	18	19	20	21	22	23	24	27	30	32							5.7
10	11	12	13	 4725-12B 4121-11G 4583-12 4573-10 463521 4223-02																								
14	15	16	17																									
18	19	20	21																									
22	23	24	27																									
30	32																											

บ็อกชุด รู1/2" 33 ตัวชุด

4034MR

4534MR



4034MR / 4534MR

- 33 pcs 1/2" drive socket wrench set
- Metal case size (mm) : 476 x 282 x 57 (0.27 cuft)

รหัสสินค้า	รูป	CONTENTS	ราคา/ชุด (บาท)																			
KI-3503007	4034MR 12P	<table border="1"> <tr> <td>8</td><td>9</td><td>10</td> <td rowspan="6"> 463516 463021 4251-03 4251-05 4251-10 4791 </td> </tr> <tr> <td>11</td><td>12</td><td>13</td> </tr> <tr> <td>14</td><td>15</td><td>16</td> </tr> <tr> <td>17</td><td>18</td><td>19</td> </tr> <tr> <td>20</td><td>21</td><td>22</td> </tr> <tr> <td>23</td><td>24</td><td>25</td> </tr> </table>	8	9	10	 463516 463021 4251-03 4251-05 4251-10 4791	11	12	13	14	15	16	17	18	19	20	21	22	23	24	25	8.2
8	9	10	 463516 463021 4251-03 4251-05 4251-10 4791																			
11	12	13																				
14	15	16																				
17	18	19																				
20	21	22																				
23	24	25																				
KI-3503008	4534MR 6P	<table border="1"> <tr> <td>26</td><td>27</td><td>28</td> <td rowspan="4"> 463516 463521 </td> </tr> <tr> <td>29</td><td>30</td><td>32</td> </tr> <tr> <td></td><td></td><td></td> </tr> <tr> <td></td><td></td><td></td> </tr> </table>	26	27	28	 463516 463521	29	30	32							8.2						
26	27	28	 463516 463521																			
29	30	32																				

บ็อกชุด รู1/2" 25 ตัวชุด (กล่องเครื่องมือ)

41026MR

41526MR



41026MR / 41526MR

- 25 pcs 1/2" drive socket wrench set
- Plastic case size (mm): 450 x 250 x 210 (0.849 cuft)

รหัสสินค้า	รูป	CONTENTS	ราคา/ชุด (บาท)																			
KI-3503010	41026MR 12P	<table border="1"> <tr> <td>10</td><td>11</td><td>12</td> <td rowspan="6"> 4768-10F 4452-15F 4572-12 </td> </tr> <tr> <td>13</td><td>14</td><td>15</td> </tr> <tr> <td>16</td><td>17</td><td>18</td> </tr> <tr> <td>19</td><td>20</td><td>21</td> </tr> <tr> <td>22</td><td>23</td><td>24</td> </tr> <tr> <td>27</td><td>30</td><td>32</td> </tr> </table>	10	11	12	 4768-10F 4452-15F 4572-12	13	14	15	16	17	18	19	20	21	22	23	24	27	30	32	5.7
10	11	12	 4768-10F 4452-15F 4572-12																			
13	14	15																				
16	17	18																				
19	20	21																				
22	23	24																				
27	30	32																				
KI-3503011	41526MR 6P	<table border="1"> <tr> <td>22</td><td>23</td><td>24</td> <td rowspan="4"> 463521 4251-05 4251-10 4791 </td> </tr> <tr> <td>27</td><td>30</td><td>32</td> </tr> <tr> <td></td><td></td><td></td> </tr> <tr> <td></td><td></td><td></td> </tr> </table>	22	23	24	 463521 4251-05 4251-10 4791	27	30	32							5.7						
22	23	24	 463521 4251-05 4251-10 4791																			
27	30	32																				

บ็อกชุด รู1/2" 25 ตัวชุด

○ 4226MR01

○ 4226SR01

พิเศษ!! ตามบ็อก 1/2"
ยาว 18"



4226MR01

- 25 pcs 1/2" drive socket wrench set
- Metal case size (mm) 445 x 187 x 50 (0.147 cuft)

รหัสสินค้า	CONTENTS	ราคา/ชุด (บาท)
KI-3503013	4226MR01 12P 4330M 10 11 12 13 14 15 16 17 18 19 20 21 22 23 24 27 30 32	4768-10F 4452-18F 4572-12 5.94 4,000
KI-3503015	4226SR01 12P 4330S 5/16 3/8 7/16 15/32 1/2 9/16 19/32 5/8 11/16 3/4 25/32 13/16 7/8 15/16 1 1-1/16 1-3/16 1-1/4	4251-05 4251-10 463021 4791 5.94 4,000

○ 4326MR01

○ 4326SR01



4326MR01

- 25 pcs 1/2" drive socket wrench set
- Metal case size (mm) 445 x 187 x 50 (0.147 cuft)

รหัสสินค้า	CONTENTS	ราคา/ชุด (บาท)
KI-3503012	4326MR01 6P 4335M 10 11 12 13 14 15 16 17 18 19 20 21 22 23 24 27 30 32	4768-10F 4452-18F 4572-12 5.94 4,000
KI-3503014	4326SR01 6P 4335S 5/16 3/8 7/16 15/32 1/2 9/16 19/32 5/8 11/16 3/4 25/32 13/16 7/8 15/16 1 1-1/16 1-3/16 1-1/4	4251-05 4251-10 463521 4791 5.94 4,000

บ็อกชุด รู3/4" 16 ตัวชุด

○ 6016MR

○ 6016SR

○ 6316MR



6016MR / 6316MR

- 16 pcs 3/4" drive socket wrench set
- Metal case size (mm) 537 x 177 x 78 (0.26 cuft)

รหัสสินค้า	CONTENTS	ราคา/ชุด (บาท)
KI-3504004	6016MR 12P 6330M 21 22 23 24 27 30 32 36 38 41	6779-20F 14.0 8,000
KI-3504005	6316MR 6P 6335M 46 50	6572-20 14.0 8,000
KI-3504006	6016SR 12P 6330S 7/8 15/16 1 1-1/16 1-1/8 1-1/4 1-3/8 1-1/2 1-5/8 1-3/4 1-7/8 2	6251-08 6251-16 14.0 8,000

บ็อกชุด รู3/4" 23 ตัวชุด

○ 6023MR

○ 6023SR

○ 6323MR



6023MR / 6323MR

- 23 pcs 3/4" drive socket wrench set
- Metal case size (mm) 537 x 177 x 78 (0.26 cuft)

รหัสสินค้า	CONTENTS	ราคา/ชุด (บาท)
KI-3504001	6023MR 12P 6330M 21 22 23 24 26 27 28 29 30 32 6335M 34 35 36 38 41 46 50	17.1 10,600 6779-20F
KI-3504002	6323MR 6P 6335M	17.1 10,600 6572-20
KI-3504003	6023SR 12P 6330S 7/8 15/16 1 1-1/16 1-1/8 1-3/16 1-1/4 1-5/16 1-3/8 1-7/16 1-1/2 1-9/16 1-5/8 1-3/4 1-13/16 1-7/8 2	17.1 10,600 6251-04 6251-08 6251-16 6791

บ็อกชุด ชุดผสม 62 ตัวชุด

○ 9563MR



9563MR

- 62 pcs 1/4"+3/8"+1/2" drive socket wrench set
- Metal case size (mm) 476 x 282 x 57 (0.27 cuft)

รหัสสินค้า	CONTENTS	ราคา/ชุด (บาท)
KI-3505001	9563MR 6P 4335M 12 13 14 15 16 17 18 19 20 21 22 23 24 27 30 32 3335M 8 9 10 11 12 13 14 15 17 19 2335M 4 4.5 5 6 7 8 9 10 11 12 3023 T20 T25 T27 T30 T40 3025 4 5 6 8 10	7.4 7,500 4769-10F 3792 3769-10F 4251-06 463521 3221-06 2221-04 3235M 4572-12 3571-08 3812 2571-45 4791

บ็อกชุด 2ระบบ รู1/4" 30 ตัวชุด
○ 2530CR

2530CR

- 30 pcs 1/4" drive socket wrench set
- Metal case size (mm) 244 x 118 x 37 (0.038 cuft)

รหัสสินค้า	CONTENTS	ราคา/ชุด (บาท)
KI-3506001	2530CR 6P ○ 2335M 4 4.5 5 6 7 8 9 10 11 12 ○ 2310M 8 10 ○ 2335S 5/32 3/16 7/32 1/4 9/32 5/16 11/32 3/8 7/16 1/2 ○ 2310S 5/16 3/8	2769-55F 2452-05F 2571-45 2221-02 2221-04 2792
	2769-55F	
	2452-05F	
	2571-45	
2221-02 2221-04	2792	1.30 2,060

บ็อกชุด 2ระบบ รู3/8" 36 ตัวชุด
○ 3036CR

3036CR

- 36 pcs 3/8" drive socket wrench set
- Metal case size (mm) 372 x 153 x 40 (0.08 cuft)

รหัสสินค้า	CONTENTS	ราคา/ชุด (บาท)
KI-3507001	3036CR 12P ○ 3330M 6 7 8 9 10 11 12 13 14 15 16 17 18 19 20 21 22 ○ 3330S 1/4 5/16 11/32 3/8 7/16 15/32 1/2 9/16 19/32 5/8 11/16 3/4 13/16	3769-08F 2452-08F 3571-08 3221-03 3221-06 3792
	3769-08F	
2452-08F	3571-08	2.5 3,625

บ็อกชุด 2ระบบ รู1/2" 42 ตัวชุด
○ 4542CR

4542CR

- 42 pcs 1/2" drive socket wrench set
- Metal case size (mm): 476 x 282 x 57 (0.27 cuft)

รหัสสินค้า	CONTENTS	ราคา/ชุด (บาท)
KI-3508001	4542CR 6P ○ 4335M 10 11 12 13 14 15 16 17 18 19 20 21 22 23 24 27 30 32 ○ 4335S 5/16 3/8 7/16 1/2 9/16 19/32 5/8 11/16 3/4 25/32 13/16 7/8 15/16 1 1-1/16 1-1/8 1-3/16 1-1/4	4769-10F 4452-18F 4572-12 4251-05 4251-10 463521
	4769-10F	
4452-18F	4572-12	2.5 6,375

ลูกบอลกลม สัน รู 3/8" 6p

3535 M

- 3/8" drive standard length
- 6 points
- Metric size
- Thin walled design on square driving side
- DIN 3129

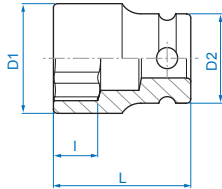

Made from chrome molybdenum alloy steel
Finished with phosphate sunk

รหัสสินค้า		mm	D1 (mm)	D2 (mm)	l (mm)	L (mm)	g	ราคา/ลูก (บาท)
KI-4010001	353506M	6	10.6	19	5	32	31	85
KI-4010002	353507M	7	11.8	19	5	32	33	85
KI-4010003	353508M	8	13.2	19	6	32	34	85
KI-4010004	353509M	9	14.5	19	6	32	39	85
KI-4010005	353510M	10	15.5	19	7	32	38	85
KI-4010006	353511M	11	17.0	19	7	32	38	85
KI-4010007	353512M	12	18.2	19	8	32	41	85
KI-4010008	353513M	13	19.4	22	9	32	53	90
KI-4010009	353514M	14	20.7	22	9	32	54	90
KI-4010010	353515M	15	22.0	22	10	32	55	90
KI-4010011	353516M	16	23.3	22	10	32	57	90
KI-4010012	353517M	17	24.5	22	11	32	60	90
KI-4010013	353518M	18	25.8	22	11	32	63	120
KI-4010014	353519M	19	27.0	22	11	32	64	120

ลูกบอลกลม สัน รู 1/2" 6p

4535 M

- 1/2" drive standard length
- 6 points
- Metric size
- Thin walled design on square driving side
- DIN 3129

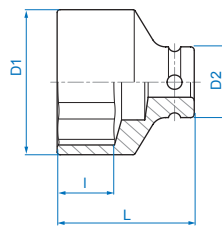

Made from chrome molybdenum alloy steel
Finished with phosphate sunk

รหัสสินค้า		mm	D1 (mm)	D2 (mm)	l (mm)	L (mm)	g	ราคา/ลูก (บาท)
KI-4001001	453508M	8	14	25	7	38	67	108
KI-4001002	453509M	9	15	25	7	38	67	108
KI-4001003	453510M	10	17	25	8	38	70	108
KI-4001004	453511M	11	18	25	8	38	71	108
KI-4001005	453512M	12	19	25	9	38	72	108
KI-4001006	453513M	13	20	25	10	38	72	108
KI-4001007	453514M	14	22	25	10	38	77	108
KI-4001008	453515M	15	23	30	11	38	112	120
KI-4001009	453516M	16	24	30	11	38	112	120
KI-4001010	453517M	17	26	30	12	38	115	120
KI-4001011	453518M	18	27	30	13	38	115	135
KI-4001012	453519M	19	28	30	13	38	120	150
KI-4001013	453520M	20	29	30	13	38	120	160
KI-4001014	453521M	21	30	30	14	40	125	160
KI-4001015	453522M	22	32	30	14	40	143	160
KI-4001016	453523M	23	33	30	15	40	143	185
KI-4001017	453524M	24	34	30	15	42	152	185
KI-4001018	453525M	25	36	30	15	42	168	185
KI-4001019	453526M	26	37	30	15	42	173	205
KI-4001020	453527M	27	38	30	16	44	176	205
KI-4001021	453528M	28	41	30	16	44	194	205
KI-4001022	453529M	29	41	30	17	44	194	205
KI-4001023	453530M	30	42	30	17	44	201	238
KI-4001024	453532M	32	44	30	18	44	205	238
order	453533M	33	44	30	18	46	227	*
order	453534M	34	45	30	18	46	231	*
order	453536M	36	47	30	19	46	248	*
order	453538M	38	50	30	20	50	241	*
order	453539M	39	51	30	21	50	240	*
order	453541M	41	52	30	21	52	283	*
order	453546M	46	59	30	23	55	408	*

Made from chrome molybdenum alloy steel
Finished with phosphate sunk



ลูกบอกลม สี่ รู 1/2" 6p

4535

S

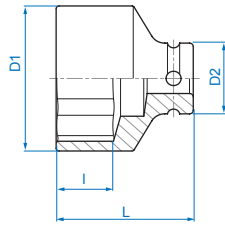
- 1/2" drive standard length
- 6 points
- Inch size
- Thin walled design on square driving side
- ANSI/ASME B107.2



รหัสสินค้า			D1 (mm)	D2 (mm)	l (mm)	L (mm)		ราคา/ลูก (บาท)
KI-4002001	453510S	5/16	14	25	7	38	67	108
KI-4002002	453512S	3/8	17	25	7	38	70	108
KI-4002003	453514S	7/16	18	25	8	38	71	108
KI-4002004	453516S	1/2	20	25	10	38	72	108
KI-4002005	453518S	9/16	22	25	10	38	77	108
KI-4002006	453520S	5/8	24	25	11	38	112	120
KI-4002007	453522S	11/16	26	30	12	38	115	120
KI-4002008	453524S	3/4	28	30	13	38	120	150
KI-4002009	453526S	13/16	30	30	14	40	125	160
KI-4002010	453528S	7/8	32	30	14	40	143	170
KI-4002011	453530S	15/16	34	30	15	42	152	185
KI-4002012	453532S	1	36	30	15	42	168	185
KI-4002013	453534S	1-1/16	38	30	16	44	176	205
KI-4002014	453536S	1-1/8	41	30	17	44	194	205
KI-4002015	453538S	1-3/16	42	30	17	44	201	238
KI-4002016	453540S	1-1/4	44	30	18	44	205	238

Made from chrome molybdenum alloy steel
Finished with phosphate sunk



ลูกบอกลม สี่ รู 1/2" 12p

4530

M

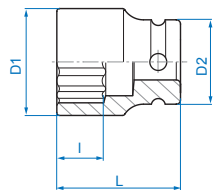
- 1/2" drive standard length
- 12 points
- Metric size
- Thin walled design on square driving side
- DIN 3129



รหัสสินค้า			D1 (mm)	D2 (mm)	l (mm)	L (mm)		ราคา/ลูก (บาท)
order	453008M	8	14.5	25.0	7	38	67	*
order	453009M	9	15.5	25.0	7	38	67	*
KI-4011001	453010M	10	17.0	25.0	8	38	70	125
KI-4011012	453011M	11	18.5	25.0	8	38	71	125
KI-4011002	453012M	12	19.5	25.0	9	38	72	125
KI-4011003	453013M	13	20.5	25.0	10	38	72	125
KI-4011004	453014M	14	22.0	25.0	10	38	77	125
KI-4011013	453015M	15	23.2	30.0	11	38	112	145
KI-4011014	453016M	16	24.5	30.0	11	38	112	145
KI-4011005	453017M	17	26.2	30.0	12	38	115	145
order	453018M	18	27.2	30.0	13	38	115	*
KI-4011006	453019M	19	28.2	30.0	13	38	120	180
order	453020M	20	29.5	30.0	13	38	120	*
KI-4011007	453021M	21	30.0	30.0	14	40	125	180
KI-4011008	453022M	22	32.0	30.0	14	40	143	180
KI-4011015	453023M	23	33.2	30.0	15	40	143	200
KI-4011009	453024M	24	34.5	30.0	15	42	152	200
order	453025M	25	36.0	30.0	15	42	168	*
KI-4011010	453026M	26	37.0	30.0	15	42	173	220
KI-4011011	453027M	27	38.0	30.0	16	44	176	220
order	453028M	28	39.5	30.0	16	44	194	*
order	453029M	29	41.0	30.0	17	44	194	*
order	453030M	30	42.5	30.5	17	44	201	*
order	453032M	32	44.5	30.0	18	44	205	*

Made from chrome molybdenum alloy steel
Finished with phosphate sunk

ลูกบอกลม ยาว รู 1/2" 6p

4435

M

- 1/2" drive deep version
- 6 points
- Metric size
- Thin walled design on square driving side
- DIN 3121

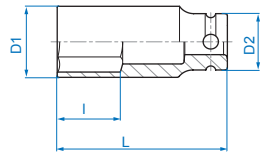

รหัสสินค้า		mm	D1 (mm)	D2 (mm)	l (mm)	L (mm)	g	ราคา/ลูก (บาท)
KI-4101001	443508M	8	14	25	12	78	116	220
KI-4101002	443509M	9	15	25	12	78	125	220
KI-4101003	443510M	10	17	25	12	80	136	220
KI-4101004	443511M	11	18	25	13	80	144	220
KI-4101005	443512M	12	19	25	14	80	157	220
KI-4101006	443513M	13	20	25	14	80	157	235
KI-4101007	443514M	14	22	25	14	80	172	235
KI-4101008	443515M	15	23	30	16	80	223	260
KI-4101009	443516M	16	24	30	16	80	230	260
KI-4101010	443517M	17	26	30	17	80	240	260
KI-4101011	443518M	18	27	30	18	80	255	270
KI-4101012	443519M	19	28	30	20	80	236	270
KI-4101013	443520M	20	29	30	20	80	244	270
KI-4101014	443521M	21	30	30	22	80	240	290
KI-4101015	443522M	22	32	30	22	80	296	290
KI-4101016	443523M	23	33	30	24	80	300	290
KI-4101017	443524M	24	34	30	24	80	308	300
KI-4101018	443525M	25	36	30	24	80	342	320
KI-4101019	443526M	26	37	30	27	80	344	320
KI-4101020	443527M	27	38	30	27	80	356	325
KI-4101021	443528M	28	41	30	27	80	424	350
KI-4101022	443529M	29	41	30	27	80	404	350
KI-4101023	443530M	30	42	30	30	80	416	365
KI-4101024	443532M	32	44	30	32	80	428	365

Made from chrome molybdenum alloy steel
Finished with phosphate sunk

ลูกบอกลม ยาว รู 1/2" 6p

4435

S

- 1/2" drive deep version
- 6 points
- Inch size
- Thin walled design on square driving side
- ANSI/ASME B107.2

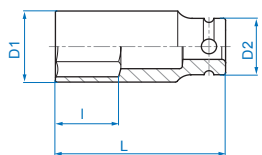

รหัสสินค้า		Inch	D1 (mm)	D2 (mm)	l (mm)	L (mm)	g	ราคา/ลูก (บาท)
KI-4102001	443510S	5/16	14	25	12	78	123	220
KI-4102002	443512S	3/8	17	25	12	80	148	220
KI-4102003	443514S	7/16	18	25	13	80	148	220
KI-4102004	443516S	1/2	20	25	14	80	159	235
KI-4102005	443518S	9/16	22	25	14	80	170	235
KI-4102006	443520S	5/8	24	30	16	80	232	260
KI-4102007	443522S	11/16	26	30	17	80	235	260
KI-4102008	443524S	3/4	28	30	20	80	251	270
KI-4102009	443526S	13/16	30	30	22	80	243	290
KI-4102010	443528S	7/8	32	30	22	80	292	290
KI-4102011	443530S	15/16	34	30	24	80	308	300
KI-4102012	443532S	1	36	30	24	80	336	325
KI-4102013	443534S	1-1/16	38	30	27	80	356	345
KI-4102014	443536S	1-1/8	41	30	27	80	401	365
KI-4102015	443538S	1-3/16	42	30	30	80	409	390
KI-4102016	443540S	1-1/4	44	30	32	80	423	390

Made from chrome molybdenum alloy steel
Finished with phosphate sunk



ลูกบอกลม ยาว บาง รุ่น 1/2" 6p

4835

M

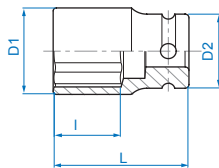
- 1/2" drive
- thin wall version
- 6 points
- Metric size
- Thin walled design on square driving side
- DIN 3121



รหัสสินค้า		 mm	D1 (mm)	D2 (mm)	l (mm)	L (mm)	 (g)	ราคา/ลูก (บาท)
KI-4201001	483510M	10	16.0	25.0	20.0	S2	92	160
KI-4201002	483511M	11	17.0	25.0	20.0	S2	92	160
KI-4201003	483512M	12	18.0	25.0	20.0	S2	92	160
KI-4201004	483513M	13	19.0	25.0	20.0	S2	95	170
KI-4201005	483514M	14	21.0	25.0	20.0	S2	101	170
KI-4201006	483516M	16	23.0	25.0	20.0	S2	149	185
KI-4201007	483517M	17	25.0	25.0	23.0	S2	152	185
KI-4201008	483519M	19	27.0	30.0	23.0	S2	148	195
KI-4201009	483521M	21	29.0	30.0	25.0	S2	152	205
KI-4201010	483522M	22	31.0	30.0	25.0	S2	164	228
KI-4201011	483523M	23	32.0	30.0	26.0	S2	172	228
KI-4201012	483524M	24	33.0	30.0	26.0	S2	174	228
KI-4201013	483526M	26	36.0	30.0	26.0	S2	241	238
KI-4201014	483527M	27	37.0	30.0	27.0	S2	248	260
KI-4201015	483530M	30	41.0	30.0	27.0	S2	296	290

ลูกบอกลม ยาว ถอดล้อแม่เหล็ก รุ่น 1/2"



4415

M

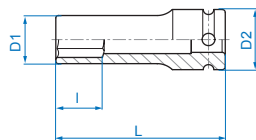
- 1/2" drive
- super thin wall version
- 6 points
- Metric size
- Material - Cr-Mo
- DIN 3121



Made from chrome molybdenum alloy steel
Finished with phosphate sunk

รหัสสินค้า		 mm	D1 (mm)	D2 (mm)	l (mm)	L (mm)	 (g)	ราคา/ลูก (บาท)
KI-4501001	441517M	17	23.8	25	17	80	236	305
KI-4501002	441519M	19	25.8	30	20	80	249	315
KI-4501003	441521M	21	27.8	30	22	80	241	325

Made from chrome molybdenum alloy steel
Finished with phosphate sunk

ลูกบอลกลม สั้น รู 3/4" 6p

6515/6535 M

- 3/4" drive standard length
- Lightweight type
- 6 points
- Metric size
- Thin walled design on square driving side
- DIN 3121

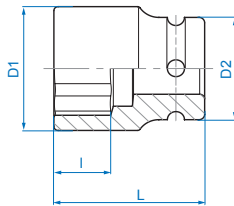

รหัสสินค้า		mm	D1 (mm)	D2 (mm)	l (mm)	L (mm)	g	ราคา/ลูก (บาท)
order	651514M	14	25.0	38	10	50	215	*
order	651515M	15	26.0	38	10	50	217	*
order	651516M	16	27.5	38	10	50	220	*
KI-4004001	651517M	17	29.0	38	10	50	225	240
KI-4004002	651518M	18	30.0	38	10	50	230	240
KI-4004003	651519M	19	32.0	38	10	50	238	240
KI-4004004	651521M	21	35.0	38	13	50	252	240
KI-4004005	651522M	22	36.0	38	13	50	257	240
KI-4004006	651523M	23	37.0	38	15	50	283	240
KI-4004007	651524M	24	38.0	38	15	50	288	260
KI-4004008	651525M	25	38.0	38	15	53	321	260
KI-4004009	651526M	26	38.0	38	15	53	321	280
KI-4004010	651527M	27	42.0	38	18	53	320	280
KI-4004011	651528M	28	44.0	38	18	53	345	280
KI-4004012	651529M	29	45.0	38	18	53	350	295
KI-4004013	651530M	30	46.0	38	20	53	360	295
รหัสสินค้า		mm	D1 (mm)	D2 (mm)	l (mm)	L (mm)	g	ราคา/ลูก (บาท)
KI-4004014	653532M	32	48.0	44	20	57	460	325
KI-4004015	653533M	33	50.0	44	20	57	479	345
KI-4004016	653534M	34	51.0	44	22	57	491	345
KI-4004017	653535M	35	52.0	44	22	57	497	345
KI-4004018	653536M	36	53.0	44	22	57	519	355
KI-4004019	653538M	38	56.0	44	22	57	540	390
KI-4004020	653540M	40	58.0	44	22	58	567	435
KI-4004021	653541M	41	59.0	44	24	58	580	435
KI-4004022	653542M	42	61.0	44	24	58	616	465
KI-4004023	653543M	43	62.0	44	24	58	636	465
KI-4004024	653544M	44	64.0	44	24	62	676	485
KI-4004025	653546M	46	66.0	44	24	62	717	485
KI-4004026	653548M	48	68.0	54	26	65	925	540
KI-4004027	653550M	50	71.0	54	26	65	955	595
KI-4004028	653552M	52	74.0	54	30	68	1085	865
KI-4004029	653554M	54	76.0	54	30	68	1125	1,030
KI-4004030	653555M	55	77.0	54	30	70	1160	1,030
KI-4004031	653557M	57	79.0	54	32	70	1198	1,150
KI-4004032	653558M	58	81.0	54	32	70	1226	1,150
KI-4004033	653560M	60	84.0	54	32	70	1313	1,250
KI-4004034	653563M	63	84.5	54	40	80	1341	1,450
KI-4004035	653565M	65	86.5	54	43	80	1358	1,680

Made from chrome molybdenum alloy steel
Finished with phosphate sunk



ลูกบ็อกกลม สั้น รู 3/4" 6p

6535

S

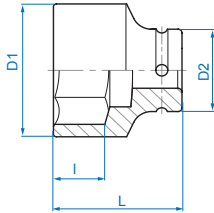
- 3/4" drive
- standard length
- Standard type
- 6 points
- Inch size
- Thin walled design on square driving side
- ANSI/ASME B107.2



รหัสสินค้า			D1 (mm)	D2 (mm)	l (mm)	L (mm)		ราคา/ลูก (บาท)
KI-4005001	651522S	11/16	29	38	12	50	225	250
KI-4005002	651524S	3/4	32	38	13	50	238	250
KI-4005003	651526S	13/16	35	38	15	50	252	250
KI-4005004	651528S	7/8	36	38	15	50	257	250
KI-4005005	651530S	15/16	38	38	16	50	288	270
KI-4005006	651532S	1	40	38	17	53	320	270
KI-4005007	651534S	1-1/16	42	38	17	53	320	300
KI-4005008	651536S	1-1/8	45	38	18	53	350	300
KI-4005009	651538S	1-3/16	46	38	20	53	360	315
KI-4005010	653540S	1-1/4	48	44	20	57	460	390
KI-4005011	653542S	1-5/16	50	44	20	57	479	445
KI-4005012	653544S	1-3/8	52	44	22	57	497	445
KI-4005013	653546S	1-7/16	54	44	22	57	529	460
KI-4005014	653548S	1-1/2	56	44	22	57	540	460
KI-4005015	653550S	1-9/16	58	44	22	58	567	460
KI-4005016	653552S	1-5/8	59	44	24	58	580	475
KI-4005017	653554S	1-11/16	62	44	24	58	636	475
KI-4005018	653556S	1-3/4	64	44	24	62	676	510
KI-4005019	653558S	1-13/16	66	44	24	62	717	530
KI-4005020	653560S	1-7/8	68	54	26	65	925	560
KI-4005021	653562S	1-15/16	70	54	26	65	955	580
KI-4005022	653564S	2	72	54	28	68	1035	580
KI-4005023	653566S	2-1/16	74	54	30	68	1078	910
KI-4005024	653568S	2-1/8	76	54	30	68	1122	945
KI-4005025	653570S	2-3/16	77	54	30	70	1151	945
KI-4005026	653572S	2-1/4	79	54	32	70	1208	1,190
KI-4005027	653574S	2-5/16	81	54	32	70	1245	1,190
KI-4005028	653576S	2-3/8	84	54	32	70	1349	1,300

Made from chrome molybdenum alloy steel
Finished with phosphate sunk



ลูกบ็อกกลม ยาว-บาง รู 3/4" 6p

6835

M

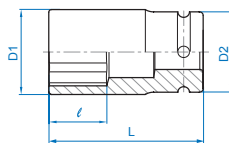
- 3/4" drive
- thin wall version
- 6 points
- Metric size
- Thin walled design on square driving side
- DIN 3121



รหัสสินค้า			D1 (mm)	D2 (mm)	l (mm)	L (mm)		ราคา/ลูก (บาท)
KI-4203001	683517M	17	28.0	44	16	60	244	295
KI-4203002	683519M	19	30.0	44	16	60	248	295
KI-4203003	683521M	21	33.0	44	18	60	254	295
KI-4203004	683522M	22	34.0	44	18	60	262	295
KI-4203005	683523M	23	35.0	44	23	60	271	325
KI-4203006	683524M	24	36.5	44	23	60	273	325
KI-4203007	683526M	26	39.0	44	25	80	400	390
KI-4203008	683527M	27	40.0	44	26	80	424	435
KI-4203009	683529M	29	43.0	44	26	80	460	445
KI-4203010	683530M	30	44.0	44	26	80	478	455
KI-4203011	683532M	32	46.5	44	26	80	512	485

Made from chrome molybdenum alloy steel
Finished with phosphate sunk

ลูกบอกลม ยาว รู 3/4" 6p

6435 M

- 3/4" drive deep version
- 6 points
- Metric size
- Thin walled design on square driving side
- DIN 3121

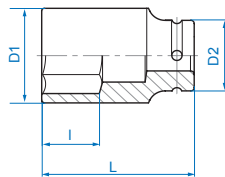

รหัสสินค้า		mm	D1 (mm)	D2 (mm)	l (mm)	L (mm)	g	ราคา/ลูก (บาท)
KI-4104001	643519M	19	32	44	16	90	558	625
KI-4104002	643521M	21	35	44	18	90	592	625
KI-4104003	643522M	22	36	44	18	90	607	625
KI-4104004	643523M	23	37	44	23	90	607	625
KI-4104005	643524M	24	38	44	23	90	626	625
KI-4104006	643525M	25	40	44	25	90	661	625
KI-4104007	643526M	26	40	44	25	90	623	625
KI-4104008	643527M	27	42	44	27	90	623	625
KI-4104009	643528M	28	44	44	27	90	670	645
KI-4104010	643529M	29	45	44	27	90	670	645
KI-4104011	643530M	30	46	44	27	90	691	645
KI-4104012	643532M	32	48	44	30	90	728	660
KI-4104013	643533M	33	50	44	30	90	790	670
KI-4104014	643534M	34	51	44	32	90	794	690
KI-4104015	643535M	35	52	44	32	90	803	705
KI-4104016	643536M	36	53	44	32	90	809	705
KI-4104017	643538M	38	56	44	34	90	882	715
KI-4104018	643540M	40	58	44	34	90	928	735
KI-4104019	643541M	41	59	44	34	90	938	760
KI-4104020	643542M	42	61	44	36	95	1074	890
KI-4104021	643543M	43	62	44	38	95	1103	920
KI-4104022	643544M	44	64	44	38	95	1180	950
KI-4104023	643546M	46	66	44	38	95	1210	990
KI-4104024	643548M	48	68	54	40	95	1391	1,050
KI-4104025	643550M	50	71	54	40	95	1479	1,150

6435 S

- 3/4" drive deep version
- 6 points
- Inch size
- Thin walled design on square driving side
- ANSI/ASME B107.2

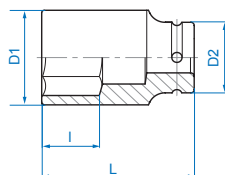

รหัสสินค้า		Inch	D1 (mm)	D2 (mm)	l (mm)	L (mm)	g	ราคา/ลูก (บาท)
KI-4105001	643524S	3/4	32	38	16	90	455	625
KI-4105002	643526S	13/16	35	38	18	90	490	625
KI-4105003	643528S	7/8	36	38	18	90	495	625
KI-4105004	643530S	15/16	37	38	23	90	495	625
KI-4105005	643532S	1	38	38	25	90	500	625
KI-4105006	643534S	1-1/16	42	44	27	90	624	625
KI-4105007	643536S	1-1/8	45	44	27	90	680	660
KI-4105008	643538S	1-3/16	46	44	27	90	684	660
KI-4105009	643540S	1-1/4	48	44	30	90	733	660
KI-4105010	643542S	1-5/16	50	44	30	90	789	680
KI-4105011	643544S	1-3/8	52	44	32	90	804	715
KI-4105012	643546S	1-7/16	54	44	32	90	844	715
KI-4105013	643548S	1-1/2	56	44	34	90	871	725
KI-4105014	643550S	1-9/16	58	44	34	90	928	845
KI-4105015	643552S	1-5/8	59	44	34	90	941	890
KI-4105016	643554S	1-11/16	62	44	38	95	1111	920
KI-4105017	643556S	1-3/4	64	44	38	95	1168	950
KI-4105018	643558S	1-13/16	66	44	38	95	1241	950
KI-4105019	643560S	1-7/8	68	54	40	95	1397	1,215
KI-4105020	643562S	1-15/16	70	54	40	95	1448	1,345
KI-4105021	643564S	2	72	54	40	95	1521	1,345



Made from chrome molybdenum alloy steel
Finished with phosphate sunk

ลูกบอลกลม สัน รู 1" 6p

8535 M

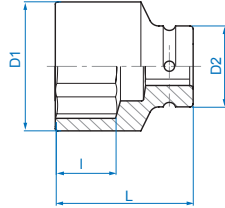
- 1" drive
- standard length
- 6 points
- Metric size
- Thin walled design on square driving side
- DIN 3129



รหัสสินค้า		 mm	D1 (mm)	D2 (mm)	l (mm)	L (mm)	 (g)	ราคา/ลูก (บาท)
KI-4007001	853519M	19	35	54	15	58	508	480
KI-4007002	853521M	21	37	54	15	58	529	480
KI-4007003	853522M	22	38	54	15	58	520	480
KI-4007004	853523M	23	39	54	17	58	542	480
KI-4007005	853524M	24	41	54	17	58	529	480
KI-4007006	853525M	25	42	54	17	58	567	490
KI-4007007	853526M	26	43	54	19	58	558	490
KI-4007008	853527M	27	44	54	19	58	538	490
KI-4007009	853528M	28	45	54	19	58	538	490
KI-4007010	853529M	29	47	54	19	58	600	510
KI-4007011	853530M	30	48	54	20	60	592	510
KI-4007012	853532M	32	51	54	20	62	679	530
KI-4007013	853533M	33	52	54	20	62	700	530
KI-4007014	853534M	34	53	54	20	62	766	530
KI-4007015	853535M	35	54	54	20	62	779	540
KI-4007016	853536M	36	56	54	20	65	729	540
KI-4007017	853538M	38	58	54	22	65	742	565
KI-4007018	853540M	40	60	54	22	65	800	565
KI-4007019	853541M	41	61	54	22	70	846	585
KI-4007020	853542M	42	64	54	22	70	890	585
KI-4007021	853544M	44	67	54	26	70	1000	620
KI-4007022	853546M	46	68	54	26	75	1075	660
KI-4007023	853548M	48	70	54	26	75	1085	660
KI-4007024	853550M	50	73	54	26	75	1170	685
KI-4007025	853552M	52	75	54	30	80	1300	1,000
KI-4007026	853553M	53	76	54	30	80	1300	1,075
KI-4007027	853554M	54	78	54	30	80	1400	1,150
KI-4007028	853555M	55	79	54	32	83	1433	1,200
KI-4007029	853558M	58	83	54	32	83	1542	1,300
KI-4007030	853560M	60	86	54	32	87	1758	1,500
KI-4007031	853563M	63	90	54	34	87	1750	1,600
KI-4007032	853565M	65	92	54	34	90	1758	1,800
KI-4007033	853566M	66	94	54	34	90	1966	1,800
KI-4007034	853568M	68	95	54	34	90	1966	1,900
KI-4007035	853570M	70	97	54	34	93	2112	2,000
KI-4007036	853571M	71	99	86	36	93	2925	2,310
KI-4007037	853575M	75	104	86	36	95	3188	2,460
KI-4007038	853580M	80	110	86	43	95	3350	3,250
KI-4007039	853585M	85	115	86	43	95	3250	3,525
KI-4007040	853590M	90	122	86	43	100	3950	3,850

Made from chrome molybdenum alloy steel
Finished with phosphate sunk

ลูกบอลกลม สัน รู 1" 6p

8535 S

- 1" drive standard length
- 6 points
- Inch size
- Thin walled design on square driving side
- ANSI/ASME B107.1

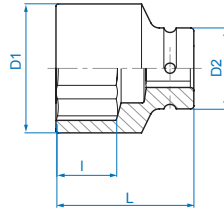

รหัสสินค้า			D1 (mm)	D2 (mm)	l (mm)	L (mm)		ราคา/ลูก (บาท)
		Inch					(g)	
KI-4008001	853524S	3/4	35	54	15	58	508	480
KI-4008002	853526S	13/16	37	54	15	58	529	480
KI-4008003	853528S	7/8	38	54	15	58	520	480
KI-4008004	853530S	15/16	41	54	17	58	529	490
KI-4008005	853532S	1	42	54	17	58	567	490
KI-4008006	853534S	1-1/16	44	54	19	58	538	490
KI-4008007	853536S	1-1/8	47	54	19	58	600	510
KI-4008008	853538S	1-3/16	48	54	20	60	592	510
KI-4008009	853540S	1-1/4	51	54	20	62	679	530
KI-4008010	853542S	1-5/16	52	54	20	62	700	530
KI-4008011	853544S	1-3/8	54	54	20	62	779	540
KI-4008012	853546S	1-7/16	56	54	20	65	729	540
KI-4008013	853548S	1-1/2	58	54	22	65	742	565
KI-4008014	853550S	1-9/16	60	54	22	65	800	565
KI-4008015	853552S	1-5/8	61	54	22	70	846	585
KI-4008016	853554S	1-11/16	64	54	22	70	890	585
KI-4008017	853556S	1-3/4	67	54	26	70	1000	630
KI-4008018	853558S	1-13/16	68	54	26	75	1075	675
KI-4008019	853560S	1-7/8	70	54	26	75	1085	675
KI-4008020	853562S	1-15/16	72	54	26	75	1140	705
KI-4008021	853564S	2	74	54	30	75	1235	705
KI-4008022	853566S	2-1/16	75	54	30	80	1300	1,000
KI-4008023	853568S	2-1/8	78	54	30	80	1400	1,085
KI-4008024	853570S	2-3/16	79	54	32	83	1433	1,090
KI-4008025	853572S	2-1/4	82	54	32	83	1500	1,200
KI-4008026	853574S	2-5/16	83	54	32	83	1542	1,200
KI-4008027	853576S	2-3/8	86	54	32	87	1758	1,430
KI-4008028	853578S	2-7/16	88	54	34	87	1760	1,430
KI-4008029	853580S	2-1/2	90	54	34	87	1750	1,430
order	853582S	2-9/16	92	54	34	90	1758	*
KI-4008030	853584S	2-5/8	94	54	34	90	1966	1,500
order	853586S	2-11/16	95	54	34	90	1966	*
KI-4008031	853588S	2-3/4	97	54	34	93	2112	1,790
order	853590S	2-13/16	99	86	36	93	2925	*
KI-4008032	853592S	2-7/8	102	86	36	93	3050	2,460
order	853594S	2-15/16	104	86	36	95	3188	*
KI-4008033	853596S	3	106	86	36	95	3205	2,460
KI-4008034	8535A0S	3-1/8	110	86	43	95	3350	3,250
KI-4008035	8535A4S	3-1/4	112	86	43	95	3300	3,250
KI-4008036	8535A8S	3-3/8	117	86	43	100	3550	3,525
KI-4008037	8535B2S	3-1/2	122	86	43	100	3950	3,850

Made from chrome molybdenum alloy steel
Finished with phosphate sunk

ลูกบอลกลม ยาว รู 1" 6p

8435

M

- 1" drive
- Deep version
- 6 points
- Metric size
- Thin walled design on square driving side
- DIN 3121

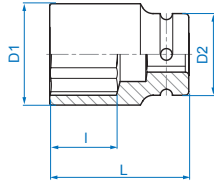

รหัสสินค้า		mm	D1 (mm)	D2 (mm)	l (mm)	L (mm)	g	ราคา/ลูก (บาท)
KI-4106001	843524M	24	41	54	25	90	850	815
KI-4106002	843527M	27	44	54	25	90	879	815
KI-4106003	843528M	28	45	54	25	90	892	840
KI-4106004	843530M	30	48	54	28	90	916	860
KI-4106005	843532M	32	51	54	28	90	979	860
KI-4106006	843533M	33	52	54	28	92	1016	880
KI-4106007	843534M	34	53	54	28	92	1029	880
KI-4106008	843535M	35	54	54	28	92	1016	880
KI-4106009	843536M	36	56	54	32	92	1033	900
KI-4106010	843538M	38	58	54	32	92	1025	900
KI-4106011	843540M	40	60	54	32	92	1075	920
KI-4106012	843541M	41	61	54	32	92	1083	920
KI-4106013	843542M	42	64	54	32	92	1100	955
KI-4106014	843544M	44	67	54	32	92	1120	1,100
KI-4106015	843546M	46	68	54	35	95	1137	1,100
KI-4106016	843548M	48	70	54	35	95	1400	1,200
KI-4106017	843550M	50	73	54	35	95	1518	1,300
KI-4106018	843552M	52	75	54	40	100	1637	1,400
KI-4106019	843554M	54	78	54	40	100	1750	1,575
KI-4106020	843555M	55	79	54	40	100	1862	1,575
KI-4106021	843558M	58	83	54	42	100	1925	1,630
KI-4106022	843560M	60	86	54	42	100	2050	1,740

ลูกบอลกลม ถอดล้อ รู 1" 6p

8835

M

- 1" drive
- Thin wall version
- 6 points
- Metric size
- Thin walled design on square driving side
- DIN 3121

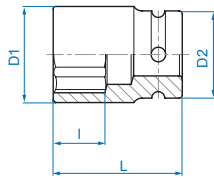

Made from chrome molybdenum alloy steel
Finished with phosphate sunk

รหัสสินค้า		mm	D1 (mm)	D2 (mm)	l (mm)	L (mm)	g	ราคา/ลูก (บาท)
KI-4301009	883524M	24	38.0	54	26	80	626	600
KI-4301001	883527M	27	42.0	54	26	80	643	600
KI-4301010	883529M	29	44.0	54	26	80	700	600
KI-4301002	883530M	30	46.0	54	30	80	696	600
KI-4301003	883532M	32	48.0	54	30	80	714	600
KI-4301004	883533M	33	49.0	54	30	80	748	630
KI-4301011	883534M	34	50.0	54	30	80	764	630
KI-4301005	883535M	35	52.0	54	32	80	776	630
KI-4301006	883536M	36	53.0	54	32	80	779	650
KI-4301007	883538M	38	56.0	54	32	80	810	650
KI-4301008	883541M	41	59.5	54	32	80	866	670

ลูกบอลกลม ถอดล้อสี่เหลี่ยม รู 1"

8534

M

- 1" drive
- Deep version
- 4 points
- Metric size
- DIN 3121

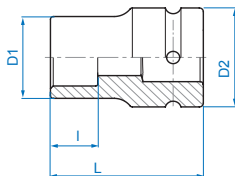

Made from chrome molybdenum alloy steel
Finished with phosphate sunk

รหัสสินค้า		mm	D1 (mm)	D2 (mm)	l (mm)	L (mm)	g	ราคา/ลูก (บาท)
KI-4401001	853417M	17	38.0	54	23.5	76	628	550
KI-4401002	853419M	19	43.0	54	23.5	76	682	550
KI-4401003	853421M	21	47.0	54	23.5	76	733	550

ข้อต่อบอกลม

4260

6260

8260

- drive extension bar
DIN 3121



รหัสสินค้า			Total Length		⚖️ (g)	ราคา/ลูก (บาท)
			(inch)	(mm)		
KI-4701001	4260-03	1/2"	3	75	210	260
KI-4701002	4260-05	1/2"	5	125	295	305
KI-4701003	4260-10	1/2"	10	250	452	445

รหัสสินค้า			Total Length		⚖️ (g)	ราคา/ลูก (บาท)
			(inch)	(mm)		
KI-4701004	6260-04	3/4"	4	100	577	550
KI-4701005	6260-07	3/4"	7	175	867	650
KI-4701006	6260-10	3/4"	10	250	1155	880
KI-4701007	6260-13	3/4"	13	330	1423	1,170

รหัสสินค้า			Total Length		⚖️ (g)	ราคา/ลูก (บาท)
			(inch)	(mm)		
KI-4701008	8260-07	1"	7	175	1393	1,085
KI-4701009	8260-10	1"	10	250	1891	1,300
KI-4701010	8260-13	1"	13	330	2455	1,515

ข้ออหนดม

4797 / 6797 / 8797

- drive universal joint
DIN 3121



รหัสสินค้า			Total Length		⚖️ (g)	ราคา/ลูก (บาท)
			(inch)	(mm)		
KI-4801001	4797	1/2"	2-1/2	67	172	515
KI-4801002	6797	3/4"	4-1/2	114	742	1,020
KI-4801003	8797	1"	5	128	1530	1,735

ข้อลดลม

4863 / 6864 / 8866

- drive adapters Converting
DIN 3121



รหัสสินค้า		Spec	⚖️ (g)	ราคา/ลูก (บาท)
KI-4901001	4863	1/2"F x 3/8"M	95	225
KI-4901002	6864	3/4"F x 1/2"M	313	380
KI-4901003	8866	1"F x 3/4"M	562	540

ข้อเพิ่มลม

3864 / 4866 / 6868

- drive adapters Converting
DIN 3121





รหัสสินค้า		Spec	⚖️ (g)	ราคา/ลูก (บาท)
KI-5001001	3864	3/8"F x 1/2"M	52	190
KI-5001002	4866	1/2"F x 3/4"M	174	290
KI-5001003	6868	3/4"F x 1"M	346	475

หัวตอดอกไขควงลม
4147

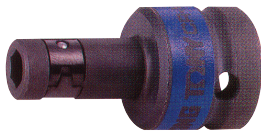
- 1/2" drive bit holder
DIN 7427









รหัสสินค้า			Total Length (inch) (mm)		 (g)	ราคา/ลูก (บาท)
KI-5101001	414708	1/2" x 1/4"	2	48	69	205
KI-5101002	414710	1/2" x 5/16"	2	48	70	205

ข้อต่อบอกลม (ลูกปืนล๊อค)
4260
6260

- drive bit holder - With ball
DIN 7427





รหัสสินค้า			Total Length (inch) (mm)		 (g)	ราคา/ลูก (บาท)
KI-4702001	4260-03P	1/2"	3	75	210	260
KI-4702002	4260-05P	1/2"	5	125	295	305
KI-4702003	4260-10P	1/2"	10	250	452	445



รหัสสินค้า			Total Length (inch) (mm)		 (g)	ราคา/ลูก (บาท)
KI-4702004	6260-04P	3/4"	4	100	577	550
KI-4702005	6260-07P	3/4"	7	175	867	650
KI-4702006	6260-10P	3/4"	10	250	1155	880
KI-4702007	6260-13P	3/4"	13	330	1423	1,170

ข้ออ่อนลม (ลูกปืนล๊อค)
4797P / 4798P
6797P / 6798P

- drive universal joint With ball
DIN 3121





รหัสสินค้า			Total Length (inch) (mm)		 (g)	ราคา/ลูก (บาท)
KI-4802001	4797P	1/2"	2-1/2	67	172	515
KI-4802002	4798P	1/2"	3	75	222	550

รหัสสินค้า			Total Length (inch) (mm)		 (g)	ราคา/ลูก (บาท)
KI-4802003	6797P	3/4"	4-1/2	114	742	1,020
KI-4802004	6798P	3/4"	4-1/4	108	736	1,125

ข้อลดลม (ลูกปืนล๊อค)
4863P / 6864P / 8866P

- drive adapters Converting - With ball
DIN 3121





รหัสสินค้า		Spec	 (g)	ราคา/ลูก (บาท)
KI-4902002	4863P	1/2"F x 3/8"M	95	225
KI-4902003	6864P	3/4"F x 1/2"M	413	380
KI-4902004	8866P	1"F x 3/4"M	562	540

ข้อเพิ่มลม (ลูกปืนล๊อค)
4866P / 6868P

- drive adapters Converting - With ball
DIN 3121



รหัสสินค้า		Spec	 (g)	ราคา/ลูก (บาท)
KI-5002002	4866P	1/2"F x 3/4"M	174	290
KI-5002003	6868P	3/4"F x 1"M	174	475

ลูกบ็อกลม สั้น 1/2" 8 ตัวชุด

4408MP



- 8 pcs 1/2" drive impact socket set
- 6 points, standard length 10~24 mm
- Metal case size (mm) 270 x 73 x 46 (0.032 cuft)

รหัสสินค้า		PC / SET	CONTENTS	ราคา/ชุด (บาท)
KI-4003001	4408MP 6P	8	4535M 10 12 13 14 17 19 21 24	1.3 1,030

ลูกบ็อกลม สั้น 1/2" 10 ตัวชุด

4411MP

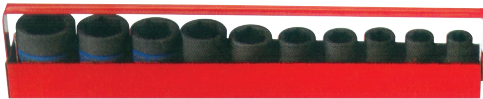

- 10 pcs 1/2" drive impact socket set
- 6 points, standard length 10~27 mm

รหัสสินค้า		PC / SET	CONTENTS	ราคา/ชุด (บาท)
KI-4003002	4411MP 6P	10	4535M 10 12 13 14 17 19 21 22 24 27	1,250

ลูกบ็อกลม ยาวบาง 1/2" 8 ตัวชุด

4413MP



- 8 pcs 1/2" drive impact socket set
- 6 points, thin wall version 10~24 mm
- Metal case size (mm) 270 x 73 x 46 (0.032 cuft)

รหัสสินค้า		PC / SET	CONTENTS	ราคา/ชุด (บาท)
KI-4202001	4413MP 6P	8	4832M 10 12 13 14 17 19 21 24	1.5 1,300

ลูกบ็อกลม ยาว 1/2" 8 ตัวชุด

4410MP



- 8 pcs 1/2" drive impact socket set
- 6 points, deep version 12~23 mm
- Metal case size (mm) 246 x 103 x 38 (0.034 cuft)

รหัสสินค้า		PC / SET	CONTENTS	ราคา/ชุด (บาท)
KI-4103001	4410MP 6P	8	4435M 12 13 14 17 19 21 22 23	1.5 1,900

ลูกบ็อกลม สั้น 3/4" 8 ตัวชุด

6408MP10



- 8 pcs 3/4" drive impact socket set
- 6 points, standard / lightweight type 19~38 mm
- Metal case size (mm) 241 x 124 x 68 (0.07 cuft)

รหัสสินค้า		PC / SET	CONTENTS	ราคา/ชุด (บาท)
KI-4006001	6408MP10 6P	8	6535M 19 22 24 27 30 32 36 38	3.9 2,385

ลูกบ็อกกลม สั้น รู1" ชุด 8ตัว

○ 8410MP



- 8 pcs 1" drive impact socket set
- -6 points, standard length 24 ~ 41 mm
- Metal case size (mm) 280 x 130 x 74 (0.095 cuft)

รหัสสินค้า		PC / SET	CONTENTS				⚖️ (Kg)	ราคา/ชุด (บาท)	
KI-4009001	8410MP 6P	8		24 33	27 36	30 38	32 41	6.4	3,950

ลูกบ็อกกลม ถอดล้อ รู1" ชุด 8ตัว

○ 8408MP



- 8 pcs 1" drive impact socket set
- -6 pcs thin wall version 24 ~ 41 mm
- -2 pcs budd wheel 17 & 21 mm
- Metal case size (mm) 445 x 120 x 68 (0.128 cuft)

รหัสสินค้า		PC / SET	CONTENTS				⚖️ (Kg)	ราคา/ชุด (บาท)	
KI-4302001	8408MP 6P	8		24 38	27 41	32 36	36	6.9	4,450
				17	21				

ลูกบ็อกเต็อยโพลล์ม สั้น 3/8" 6p

○ 3055

- 3/8" drive impact bit socket
- Hexagon head screws
- DIN 3121



รหัสสินค้า		⌀ (mm)	L (mm)	Max Torg (Nm)	⚖️ (g)	ราคา/ลูก (บาท)
KI-5501001	305504	4	55	20.80	35	260
KI-5501002	305505	5	55	36.00	38	260
KI-5501003	305506	6	55	62.40	40	260
KI-5501004	305508	8	55	144.00	45	265
KI-5501005	305510	10	55	264.00	50	265
KI-5501006	305512	12	55	420.00	60	300

ลูกบ็อกเต็อยโพลล์ม สั้น 1/2" 6p

○ 4055

- 1/2" drive impact bit socket
- Hexagon head screws
- DIN 3121



รหัสสินค้า		⌀ (mm)	L (mm)	Max Torg (Nm)	⚖️ (g)	ราคา/ลูก (บาท)
KI-5502001	405504	4	60	20.8	72	300
KI-5502002	405505	5	60	36.0	73	300
KI-5502003	405506	6	60	62.4	74	300
order	405507	7	60	-	76	-
KI-5502004	405508	8	60	144.0	85	320
KI-5502005	405510	10	60	264.0	95	320
KI-5502006	405512	12	60	420.0	105	350
order	405513	13	60	-	115	-
KI-5502007	405514	14	60	650.0	125	350

ลูกบ็อกเดียวโพลล์ม ยาว รู1/2" 6p

4065

- 1/2" drive impact bit socket
- Hexagon head
- DIN 3121



รหัสสินค้า		Ø (mm)	L (mm)	Max Torg (Nm)	⚖️ (g)	ราคา/ลูก (บาท)
KI-5601001	406504	4	100	20.8	96	415
KI-5601002	406505	5	100	36.0	97	415
KI-5601003	406506	6	100	62.4	98	415
KI-5601004	406508	8	100	144.0	110	495
KI-5601005	406510	10	100	264.0	150	495
KI-5601006	406512	12	100	420.0	170	555
KI-5601007	406514	14	100	650.0	190	555

ลูกบ็อกเดียวโพลล์ม ยาว รู1/2" 6p

4075

- 1/2" drive impact bit socket
- Hexagon head
- DIN 3121



รหัสสินค้า		Ø (mm)	L (mm)	Max Torg (Nm)	⚖️ (g)	ราคา/ลูก (บาท)
KI-5601008	407505	5	150	36.0	115	545
KI-5601009	407506	6	150	62.4	125	545
KI-5601010	407508	8	150	144.0	145	605
KI-5601011	407510	10	150	264.0	185	605
KI-5601012	407512	12	150	420.0	225	605
KI-5601013	407514	14	150	650.0	250	650

ลูกบ็อกเดียวโพลล์ม สั้น รู1/2" 6p ชุด 7ตัว

4407MP

- 7 pcs 1/2" drive impact bit socket
 - For hex head 60mm L, 4 ~ 14 mm
- Metal case size (mm) 198 x 105 x 32 (0.023 cuft)



รหัสสินค้า		PC / SET	CONTENTS	⚖️ (Kg)	ราคา/ชุด (บาท)
KI-5503001	4407MP 6P	7	4055M 4 5 6 8 10 12 14	0.94	2,200

ลูกบ็อกเดียวโพลล์ม ยาว รู1/2" 6p ชุด 7ตัว

4457MP

- 7 pcs 1/2" drive impact bit socket
 - - For hex head 100mm L, 4 ~ 14 mm
- Metal case size (mm) 244 x 118 x 37 (0.038 cuft)





รหัสสินค้า		PC / SET	CONTENTS	⚖️ (Kg)	ราคา/ชุด (บาท)
KI-5602001	4457MP 6P	7	4065M 4 5 6 8 10 12 14	1.44	3,100

ลูกบ็อกเดียวโผล่ลม ท็อคสั้น รู1/2"
4053

- 1/2" drive impact bit socket
- For torx head screws
- DIN 3121





รหัสสินค้า		 (Size)	L (mm)	Max Torg (Nm)	 (g)	ราคา/ลูก (บาท)
KI-5301001	405325	T25	60	20.0	73.0	360
KI-5301002	405327	T27	60	30.0	73.5	360
KI-5301003	405330	T30	60	40.0	74.0	360
KI-5301004	405340	T40	60	70.0	85.0	400
KI-5301005	405345	T45	60	110.0	90.0	400
KI-5301006	405350	T50	60	165.5	95.0	400
KI-5301007	405355	T55	60	260.0	100.0	440
KI-5301008	405360	T60	60	450.0	105.0	440

ลูกบ็อกเดียวโผล่ลม ท็อคยาว รู1/2"
4063



- 1/2" drive impact bit socket
- For torx head screws
- DIN 3121



รหัสสินค้า		 (Size)	L (mm)	Max Torg (Nm)	 (g)	ราคา/ลูก (บาท)
KI-5401001	406325	T25	100	20.0	97.0	415
KI-5401002	406327	T27	100	30.0	97.5	415
KI-5401003	406330	T30	100	40.0	98.0	415
KI-5401004	406340	T40	100	70.0	110.0	440
KI-5401005	406345	T45	100	110.0	130.0	440
KI-5401006	406350	T50	100	165.5	150.0	440
KI-5401007	406355	T55	100	260.0	160.0	470
KI-5401008	406360	T60	100	450.0	170.0	470



ลูกบ็อกเดียวโผล่ลม ท็อคสั้น รู1/2" ชุด 7ตัว
4417MP

- 7 pcs 1/2" drive impact bit socket
 - For torx head screws 60mm L T25 ~ T60
- Metal case size (mm) 198 x 105 x 32 (0.023 cuft)

รหัสสินค้า		PC / SET	CONTENTS	 (Kg)	ราคา/ชุด (บาท)
KI-5302001	4417MP	7	 4053 T25 T30 T40 T45 T50 T55 T60	0.94	2,800

ลูกบ็อกเดียวโผล่ลม ท็อคยาว รู1/2" ชุด 7ตัว
4467MP



- 7 pcs 1/2" drive impact bit socket
 - For torx head screws 100mm L, T25 ~T60
- Metal case size (mm) 244 x 118 x 37 (0.038 cuft)

รหัสสินค้า		PC / SET	CONTENTS	(Kg)	ราคา/ชุด (บาท)
KI-5402001	4467MP	7	 4063 T25 T30 T40 T45 T50 T55 T60	1.31	3,000

หัวหกเหลี่ยมกลม แขน16mm

1740

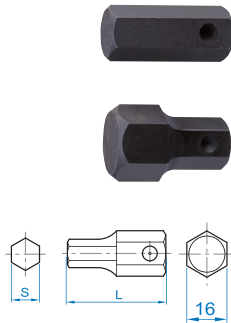
- Hex bits & bit holder
DIN 3121



รหัสสินค้า		S (mm)	L (mm)	⚖️ (g)	ราคา/ลูก (บาท)
KI-5801001	174010H	10	40	46	170
KI-5801002	174012H	12	40	52	170
KI-5801003	174014H	14	40	60	188
KI-5801004	174017H	17	40	73	188
KI-5801005	174019H	19	40	80	200
KI-5801006	174022H	22	40	97	200

หัวหกเหลี่ยมกลม แขน22mm

1954

- Hex bits & bit holder
DIN 3121

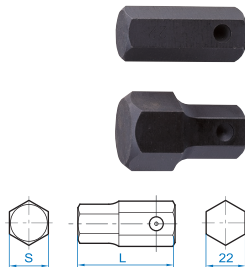

รหัสสินค้า		S (mm)	L (mm)	⚖️ (g)	ราคา/ลูก (บาท)
KI-5802001	195419H	19	54.5	140	230
KI-5802002	195422H	22	54.5	162	230
KI-5802003	195424H	24	54.5	176	285
KI-5802004	195427H	27	54.5	200	285
KI-5802005	195432H	32	54.5	243	370

ลูกบ็อกกลม ต่อแกนหกเหลี่ยม รู 3/4"

609616M

609622M

- Hex bits & bit holder
DIN 3121

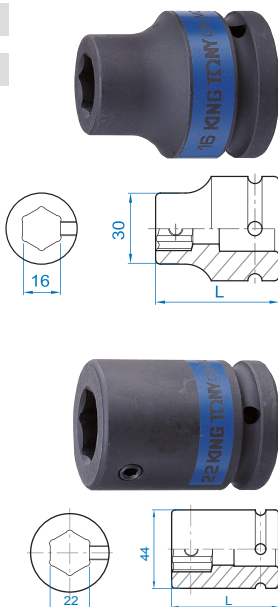

รหัสสินค้า		S (mm)	L (mm)	⚖️ (g)	ราคา/ลูก (บาท)
KI-5701001	609616M	16	52	370	420
KI-5701002	609622M	22	60.0	530	420

เครื่องยิงบอกลม 20 ตัวชุด

○ 44116MP



20 pcs 1/2" drive impact bit socket wrench set

- Sockets
 - 10 pcs 6 points, standard length 9 ~ 27mm
 - 3 pcs 6 points thin wall version 17 ~ 21mm
- Impact wrench
 - 1 pc impact wrench
- Accessories
 - 1 pc extension bar
 - 1 pc universal joint
 - 2 pcs ring \dot{y} 3.5 x 19mm & \dot{y} 3.5 x 23mm
 - 2 pcs pin \dot{y} 3 x 20 & \dot{y} 3 x 25 (6150)

Plastic case size (mm) 315 x 250 x 120 (0.339 cuft)

รหัสสินค้า		PC / SET	CONTENTS						(Kg)	ราคา/ชุด (บาท)
KI-3601001	44116MP	20		9	10	11	13	14	6.1	8,500
			4535M	17	19	22	24	27		
				17	19	21				
						4260-05				
						90401				
						90601				
						90602				

เครื่องยิงบอกลม 1/2"

33411-040

20% more powerful
less vibration

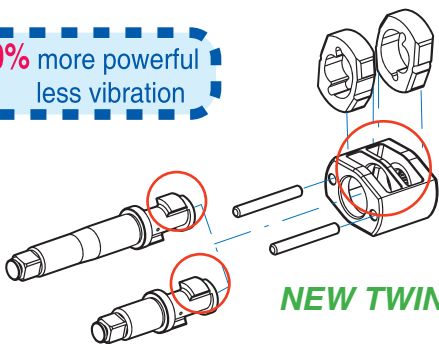

NEW TWIN HAMMER !!



- 1/2" drive impact wrench
- Aluminum alloy housing
- Nickel chrome molybdenum square driver
- Variable speed trigger
- Muffled on handle exhaust
- Standard & 2" extension anvil is available
- General specification
 - ▶ Free speed : 7000 RPM
 - ▶ Air pressure : 90 PSI recommended
 - ▶ Air inlet : 1/4"
 - ▶ Air hose size : 3/8" ID

รหัสสินค้า		Type	Maximum torque		Average air consumption (CFM)	Std. Bolt Size		Overall length	Sound dBA pressure (power)	(Kg)	ราคา/ชุด (บาท)
			ft.lb	Nm		inch	mm		DB (power)		
KI-3601002	33411-040	standard anvil	400	542	4.0	5/8	M16	7-36"	91	2.6	6,000



เครื่องยิงบ๊องลม 3/4"

33621-075

**20% more powerful
less vibration**

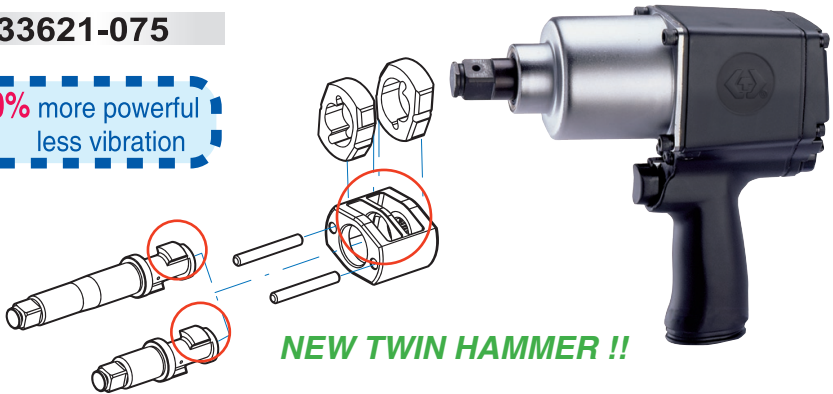



- 3/4" drive impact wrench
- Aluminum alloy housing
- Nickel chrome molybdenum square driver
- Variable speed trigger
- Side exhaust
- Standard & 6" extension anvil is available
- General specification
 - ▶ Free speed : 6500 RPM
 - ▶ Air pressure : 90 PSI recommended
 - ▶ Air inlet : 1/4"
 - ▶ Air hose size : 3/8" ID

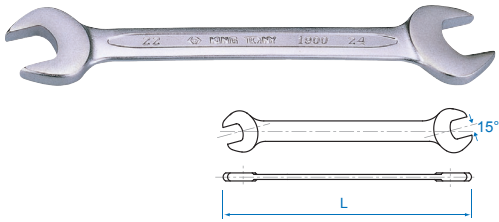

รหัสสินค้า		Type	Maximum torque		Average air consumption (CFM)	Std. Bolt Size		Overall length	Sound dBA pressure (power)		 (Kg)	ราคา/ชุด (บาท)
			ft.lb	Nm		inch	mm		inch	DB (power)		
KI-3602001	33621-075	standard anvil	750	1016	7.0	1"	M24	8.98"	86	4.5	12,000	

ประแจปากตาย
1900
5900

- European slimline type
- 15° open ended angle
- Chrome vanadium steel
- Polished, chrome plated
- Metric size-DIN 3110
- Inch size-ANSI/ASME B107.6



รหัสสินค้า		S (mm)	L (mm)	 (g)	ราคา/อัน (บาท)
KI-6101001	19000607	6 x 7	123	28	52
KI-6101002	19000809	8 x 9	140	39	60
KI-6101003	19000810	8 x 10	140	38	60
KI-6101034	19000911	9 x 11	156	55	95
KI-6101004	19001011	10 x 11	156	65	70
KI-6101005	19001012	10 x 12	156	65	70
KI-6101006	19001113	11 x 13	172	78	76
KI-6101007	19001213	12 x 13	172	86	76
KI-6101008	19001214	12 x 14	172	78	85
KI-6101009	19001314	13 x 14	172	78	85
KI-6101010	19001415	14 x 15	190	114	100
KI-6101011	19001417	14 x 17	204	146	110
KI-6101012	19001617	16 x 17	204	146	119
KI-6101038	19001618	16 x 18	221	165	170
KI-6101013	19001719	17 x 19	221	177	140
KI-6101014	19001819	18 x 19	221	178	140
KI-6101015	19001921	19 x 21	237	210	176
KI-6101030	19001922	19 x 22	237	210	215
KI-6101016	19002022	20 x 22	237	210	176
KI-6101017	19002123	21 x 23	247	258	185
KI-6101018	19002224	22 x 24	247	258	205
KI-6101019	19002326	23 x 26	263	281	205
KI-6101020	19002426	24 x 26	263	281	217
KI-6101021	19002427	24 x 27	263	326	217
KI-6101022	19002528	25 x 28	279	373	228
KI-6101040	19002729	27 x 29	298	481	354
KI-6101023	19002732	27 x 32	298	481	295
KI-6101024	19003032	30 x 32	298	481	295

รหัสสินค้า		S (Inch)	L (mm)	 (g)	ราคา/อัน (บาท)
KI-6102001	59000810	1/4 x 5/16	123	28	52
KI-6102002	59001012	5/16 x 3/8	140	39	55
KI-6102003	59001214	3/8 x 7/16	156	65	70
KI-6102004	59001416	7/16 x 1/2	172	78	78
KI-6102005	59001820	9/16 x 5/8	190	114	100
KI-6102006	59002022	5/8 x 11/16	204	146	119
KI-6102007	59002224	11/16 x 3/4	221	177	155
KI-6102008	59002628	13/16 x 7/8	237	210	180
KI-6102009	59003032	15/16 x 1	247	258	205
KI-6102010	59003034	15/16 x 1-1/16	263	281	217
KI-6102011	59003236	1 x 1-1/8	279	373	228
KI-6102012	59003640	1-1/8 x 1-1/4	298	481	295

ประแจปากตาย ชุด

1108MR / 1112MR

1108SR / 1112SR



รหัสสินค้า		PC / SET	CONTENTS			⚖️ (Kg)	ราคา/ชุด (บาท)
KI-6103001	1108MR	8	6 x 7 12 x 13 18 x 19	8 x 9 14 x 15 20 x 22	10 x 11 16 x 17	0.91	940
KI-6103002	1112MR	12	6 x 7 12 x 13 18 x 19 24 x 27	8 x 9 14 x 15 20 x 22 25 x 28	10 x 11 16 x 17 21 x 23 30 x 32	2.35	1,980
KI-6103003	1108SR	8	1/4 x 5/16 7/16 x 1/2 11/16 x 3/4	5/16 x 3/8 9/16 x 5/8 13/16 x 7/8	3/8 x 7/16 5/8 x 11/16	0.91	940
KI-6103004	1112SR	12	1/4 x 5/16 7/16 x 1/2 11/16 x 3/4 15/16 x 1-1/16 1-1/8 x 1-1/4	5/16 x 3/8 9/16 x 5/8 13/16 x 7/8	3/8 x 7/16 5/8 x 11/16 15/16 x 1	2.35	2,010

ประแจปากตาย ขันชีลวด

1941



รหัสสินค้า		S (mm)	⚖️ (g)	ราคา/อัน (บาท)
KI-6104001	19410809	8 x 9	45	115
KI-6104002	19411011	10 x 11	45	115
KI-6104003	19410910	9 x 10	45	115

ประแจแหวนผ่า

1930

5930

- 6 points
- 12° ring offset
- DIN 3118

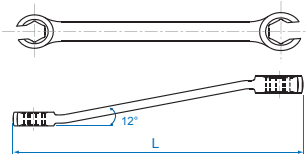

รหัสสินค้า		S (mm)	L (mm)	⚖️ (g)	ราคา/อัน (บาท)
KI-6401001	19300810	8 x 10	130	53	175
order	19300910	9 x 10	130	55	*
KI-6401002	19301011	10 x 11	150	78	175
KI-6401003	19301012	10 x 12	150	74	180
order	19301113	11 x 13	170	106	*
KI-6401004	19301213	12 x 13	170	104	195
KI-6401005	19301214	12 x 14	170	102	195
KI-6401006	19301417	14 x 17	190	132	240
KI-6401007	19301719	17 x 19	210	170	310
KI-6401008	19301922	19 x 22	230	218	375

รหัสสินค้า		S (Inch)	L (mm)	⚖️ (g)	ราคา/อัน (บาท)
KI-6402001	59301012	5/16" x 3/8"	130	53	200
KI-6402002	59301214	3/8" x 7/16"	150	78	200
KI-6402003	59301618	1/2" x 9/16"	170	102	215
KI-6402004	59301820	9/16" x 5/8"	190	132	265
KI-6402005	59302224	11/16" x 3/4"	210	170	310
KI-6402006	59302428	3/4" x 7/8"	230	218	375

ประแจแหวน คอ 75 องศา
1970
5970

- European slimline type
- 75° deep ring offset
- Thin wall rings
- Chrome vanadium steel
- Polished, chrome plated
- Metric size - DIN 838
- INCH size - ANSI/ASME B107.6

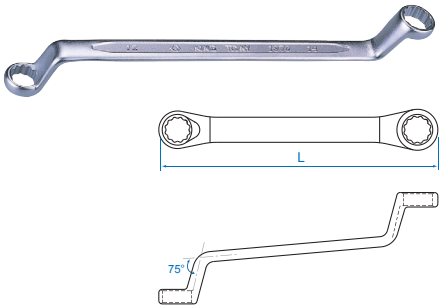
1708MR / 1712MR
1707SR

1708MR







1712MR





1707MR



รหัสสินค้า		S (mm)	L (mm)	 (g)	ราคา/อัน (บาท)
KI-6201001	19700607	6 x 7	160	43	103
KI-6201002	19700809	8 x 9	183	62	117
KI-6201003	19700810	8 x 10	183	62	117
KI-6201004	19701011	10 x 11	198	88	134
KI-6201005	19701012	10 x 12	198	88	134
KI-6201006	19701113	11 x 13	217	131	150
KI-6201007	19701213	12 x 13	217	131	150
KI-6201008	19701214	12 x 14	217	131	150
order	19701314	13 x 14	217	131	*
KI-6201009	19701415	14 x 15	239	152	178
KI-6201010	19701417	14 x 17	260	189	205
KI-6201011	19701617	16 x 17	260	189	205
KI-6201012	19701719	17 x 19	292	240	243
KI-6201013	19701819	18 x 19	292	240	243
KI-6201014	19701921	19 x 21	318	330	287
KI-6201015	19702022	20 x 22	318	330	287
KI-6201016	19702123	21 x 23	326	362	363
order	19702326	23 x 26	329	436	*
KI-6201024	19702224	22 x 24	329	436	370
KI-6201017	19702426	24 x 26	329	436	420
KI-6201018	19702427	24 x 27	329	436	433
KI-6201019	19702528	25 x 28	347	488	460
KI-6201020	19703032	30 x 32	362	600	510

รหัสสินค้า		S (Inch)	L (mm)	 (g)	ราคา/อัน (บาท)
KI-6203001	59700810	1/4 x 5/16	160	43	117
KI-6203002	59701012	5/16 x 3/8	183	62	134
KI-6203003	59701214	3/8 x 7/16	198	88	150
KI-6203004	59701416	7/16 x 1/2	217	131	178
KI-6203005	59701618	1/2 x 9/16	217	134	180
KI-6203006	59701820	9/16 x 5/8	260	152	220
KI-6203007	59702022	5/8 x 11/16	260	189	230
KI-6203008	59702224	11/16 x 3/4	292	240	260
KI-6203009	59702428	3/4 x 7/8	318	330	300
KI-6203010	59702628	13/16 x 7/8	318	330	364
KI-6203011	59703032	15/16 x 1	329	436	464
KI-6203012	59703436	1-1/16 x 1-1/8	347	488	470

รหัสสินค้า		PC SET	CONTENTS	 (Kg)	ราคา/ชุด (บาท)
KI-6202001	1708MR	8	6 x 7 8 x 9 10 x 11 12 x 13 14 x 15 16 x 17 18 x 19 21 x 23	1.43	1,660
KI-6202002	1712MR	12	6 x 7 8 x 9 10 x 11 12 x 13 14 x 15 16 x 17 18 x 19 20 x 22 21 x 23 24 x 26 25 x 28 30 x 32	3.32	3,380
KI-6206001	1707SR	7	1/4 x 5/16 3/8 x 7/16 1/2 x 9/16 5/8 x 11/16 3/4 x 7/8 15/16 x 1 1-1/16 x 1-1/8	2.00	1,880

ประแจแหวน คอ 45 องศา

1960 / 1606MR

- 45° deep ring offset
- Thin wall rings
- Chrome vanadium steel
- Polished, chrome plated
- Metric size - DIN 838
- INCH size - ANSI/ASME B107.6

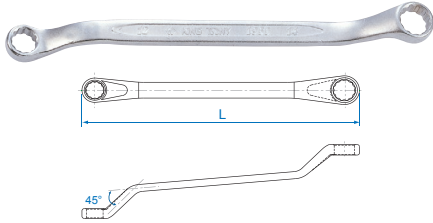

รหัสสินค้า		SIZE (mm)	L (mm)	⚖️ (g)	ราคา/อัน (บาท)
KI-6301008	19600607	6 x 7	165	-	103
KI-6301009	19600809	8 x 9	175	53	117
KI-6301007	19600810	8 x 10	185	53	125
KI-6301001	19601012	10 x 12	185	60	130
KI-6301010	19601113	11 x 13	205	62	150
KI-6301002	19601214	12 x 14	220	100	140
KI-6301003	19601417	14 x 17	235	151	184
KI-6301004	19601719	17 x 19	250	221	227
KI-6301005	19601921	19 x 21	270	340	270
KI-6301011	19602224	22 x 24	320	479	360
KI-6301006	19602326	23 x 26	360	465	368
KI-6301012	19602427	24 x 27	360	479	450
KI-6301013	19602732	27 x 32	390	-	540
KI-6301014	19603032	30 x 32	390	-	540

รหัสสินค้า		PC / SET	CONTENTS			⚖️ (Kg)	ราคา/ชุด (บาท)
KI-6302001	1606MR	6	10 x 12 17 x 19	12 x 14 19 x 21	14 x 17 23 x 26	16	1,460

ประแจแหวนคอตรง

1920 / 1406PR

- Chrome vanadium steel
- Polished, chrome plated
- Metric size - DIN 838
- INCH size - ANSI/ASME B107.6

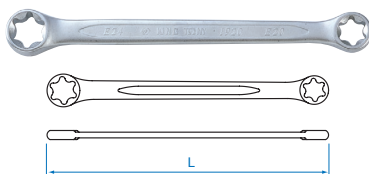

รหัสสินค้า		SIZE (mm)	L (mm)	⚖️ (g)	ราคา/อัน (บาท)
KI-6204004	19200608	E6 x E8	114.0	18.8	210
KI-6204006	19200711	E7 x E11	126.5	27.4	240
KI-6204008	19201012	E10 x E12	142.5	32.6	250
KI-6204010	19201418	E14 x E18	183.0	86.2	320
KI-6204012	19201622	E16 x E22	205.0	119.0	350
KI-6204014	19202024	E20 x E24	225.0	172.2	380

รหัสสินค้า		PC / SET	CONTENTS		⚖️ (Kg)	ราคา/ชุด (บาท)
KI-6205001	1406PR	6	E6 x E8 E10 x E12 E16 x E22	E7 x E11 E14 x E18 E20 x E24	0.46	1,900

ประแจแหวนข้าง-ปากตาย

1060 / 1071

- European slimline type / Jumbo type
- 15° open ended angle
- 15° ring end offset from shaft
- Chrome vanadium steel
- Polished, chrome plated
- Metric size-DIN 3113
- Inch size-ANSI/ASME B107.6

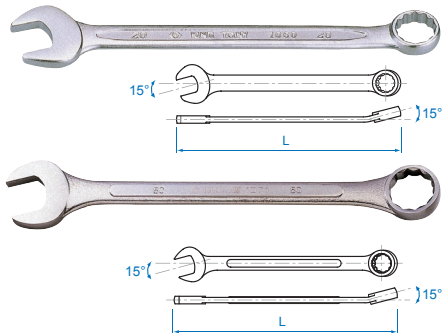





1207MR / 1211MR

1215MR / 1214MR

1226MR



รหัสสินค้า		S (mm)	L (mm)	 (g)	ราคา/อัน (บาท)
KI-6001055	1060-55	5.5	105	16	80
KI-6001001	1060-06	6.0	105	18	83
KI-6001002	1060-07	7.0	115	20	85
KI-6001003	1060-08	8.0	125	25	88
KI-6001004	1060-09	9.0	135	34	91
KI-6001005	1060-10	10.0	145	39	97
KI-6001006	1060-11	11.0	155	46	103
KI-6001007	1060-12	12.0	165	56	110
KI-6001008	1060-13	13.0	175	69	117
KI-6001009	1060-14	14.0	185	80	129
KI-6001010	1060-15	15.0	195	93	140
KI-6001011	1060-16	16.0	205	111	149
KI-6001012	1060-17	17.0	215	119	164
KI-6001013	1060-18	18.0	225	138	180
KI-6001014	1060-19	19.0	235	158	198
KI-6001015	1060-20	20.0	245	182	212
KI-6001016	1060-21	21.0	255	203	239
KI-6001017	1060-22	22.0	265	225	258
KI-6001018	1060-23	23.0	275	251	270
KI-6001019	1060-24	24.0	285	287	293
KI-6001020	1060-25	25.0	295	326	320
KI-6001021	1060-26	26.0	305	344	328
KI-6001022	1060-27	27.0	315	371	360
KI-6001023	1060-28	28.0	325	387	422
KI-6001024	1060-29	29.0	335	456	441
KI-6001025	1060-30	30.0	345	514	508
KI-6001026	1060-32	32.0	365	557	558
KI-6001027	1071-33	33.0	415	765	595
KI-6001028	1071-34	34.0	415	745	595
KI-6001045	1071-35	35.0	425	960	620
KI-6001029	1071-36	36.0	425	960	650
KI-6001030	1071-38	38.0	455	1155	650
KI-6001031	1071-41	41.0	495	1587	760
KI-6001032	1071-42	42.0	495	1507	790
KI-6001033	1071-44	44.0	495	1460	815
KI-6001034	1071-46	46.0	495	1515	845
KI-6001035	1071-48	48.0	560	2550	955
KI-6001036	1071-50	50.0	560	2550	1,000

รหัสสินค้า		PC SET	CONTENTS	 (Kg)	ราคา/ชุด (บาท)
KI-6003001	1207MR	7	10 11 12 13 14 17 19	0.60	990
KI-6003002	1211MR	11	8 9 10 11 12 13 14 17 19 22 24	1.74	1,760
KI-6003003	1215MR	14	8 9 10 11 12 13 14 15 16 17 19 21 22 24	1.63	2,325
KI-6003004	1214MR	14	10 11 12 13 14 16 17 19 21 22 24 27 30 32	2.70	3,380
KI-6003005	1226MR	26	6 7 8 9 10 11 12 13 14 15 16 17 18 19 20 21 22 23 24 25 26 27 28 29 30 32	5.30	5,900

ประแจแหวนข้าง-ปากตาย

5060 / 5071

- European slimline type / Jumbo type
- 15° open ended angle
- 15° ring end offset from shaft
- Chrome vanadium steel
- Polished, chrome plated
- Metric size-DIN 3113
- Inch size-ANSI/ASME B107.6

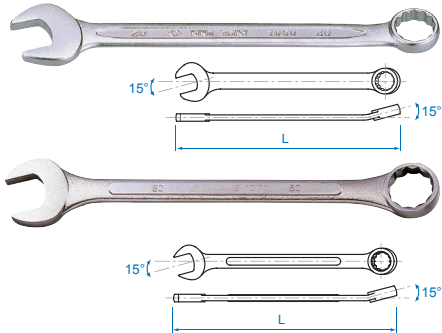

รหัสสินค้า		S (Inch)	L (mm)	⚖️ (g)	ราคา/อัน (บาท)
KI-6002001	5060-08	1/4	105	18	83
KI-6002002	5060-10	5/16	125	25	88
KI-6002003	5060-12	3/8	145	39	97
KI-6002004	5060-14	7/16	155	46	103
KI-6002005	5060-16	1/2	175	69	117
KI-6002006	5060-18	9/16	185	80	130
KI-6002007	5060-20	5/8	205	111	149
KI-6002008	5060-22	11/16	215	119	162
KI-6002009	5060-24	3/4	235	158	198
KI-6002010	5060-26	13/16	255	203	239
KI-6002011	5060-28	7/8	265	220	258
KI-6002012	5060-30	15/16	285	287	293
KI-6002013	5060-32	1	295	326	320
KI-6002014	5060-34	1-1/16	315	371	360
KI-6002015	5060-36	1-1/8	335	456	422
KI-6002016	5060-40	1-1/4	365	557	558
KI-6002020	5071-42	1-5/16	415	760	600
KI-6002021	5071-44	1-3/8	425	970	640
KI-6002022	5071-46	1-7/16	425	950	660
KI-6002023	5071-48	1-1/2	455	1150	660
KI-6002024	5071-50	1-9/16	455	1560	800
KI-6002025	5071-52	1-5/8	495	1510	800
KI-6002026	5071-54	1-11/16	495	1500	820
KI-6002027	5071-56	1-3/4	495	1507	820
KI-6002028	5071-58	1-13/16	495	1530	850
KI-6002029	5071-60	1-7/8	560	2540	960
KI-6002030	5071-62	1-15/16	560	2550	1,000
KI-6002031	5071-64	2	560	2540	1,000

ประแจแหวนข้าง-ปากตาย ชุด

1207SR / 1211SR

1214SR





รหัสสินค้า		PC SET	CONTENTS	⚖️ (Kg)	ราคา/ชุด (บาท)
KI-6003006	1207SR	7	3/8 7/16 1/2 9/16 5/8 11/16 3/4	0.60	1,020
KI-6003007	1211SR01	11	1/4 5/16 3/8 7/16 1/2 9/16 5/8 11/16 3/4 7/8 1	1.74	1,850
KI-6003008	1214SR	14	5/16 3/8 7/16 1/2 9/16 5/8 11/16 3/4 13/16 7/8 15/16 1 1-1/8 1-1/4	2.70	3,300

ประแจแหวนข้าง-ปากตาย แบบฟรีสปิด

3731

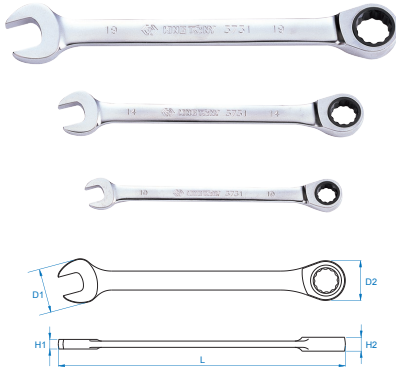
- Open - ended and ratchet ring - wrenches
- Metric sizes from 8 to 24 mm
- Polished with chrome finish
- 5∞ gear action (72 teeth)





รหัสสินค้า		S (mm)	D1 (mm)	D2 (mm)	H1 (mm)	H2 (mm)	L (mm)		ราคา/อัน (บาท)
KI-6004001	373108M	8	17	16.6	4.0	6.5	140.0	25	330
KI-6004002	373109M	9	19	18.5	4.4	6.9	150.0	35	330
KI-6004003	373110M	10	21	20.0	4.8	7.3	159.0	40	355
KI-6004004	373111M	11	23	21.5	5.2	7.7	165.0	60	360
KI-6004005	373112M	12	25	22.6	5.5	8.2	172.0	75	385
KI-6004006	373113M	13	27	24.6	5.8	8.6	178.0	80	410
KI-6004007	373114M	14	29	27.0	6.2	9.0	191.0	100	420
KI-6004008	373115M	15	31	28.3	6.5	9.4	200.0	115	445
KI-6004009	373116M	16	33	30.0	6.8	9.9	208.0	135	505
KI-6004010	373117M	17	36	32.0	7.2	10.3	226.0	165	520
KI-6004011	373118M	18	38	33.0	7.7	10.7	237.0	195	550
KI-6004012	373119M	19	40	34.0	8.2	11.2	248.0	225	565
KI-6004013	373121M	21	46	42.0	9.0	13.0	290.0	320	675
KI-6004014	373122M	22	46	42.0	9.0	13.0	290.0	340	675
KI-6004015	373124M	24	52	48.0	9.8	14.5	323.0	475	775

ประแจแหวนข้าง-ปากตาย แบบฟรีสปิด อ่อนตัว

3730

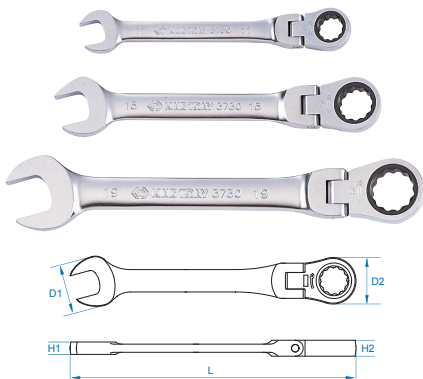
- Flexible head, open - ended and ratchet ring - wrenches
- Metric sizes from 8 to 19 mm
- Polished with chrome finish
- 5∞ gear action (72 teeth)



รหัสสินค้า		S (mm)	D1 (mm)	D2 (mm)	H1 (mm)	H2 (mm)	L (mm)		ราคา/อัน (บาท)
KI-6006001	373008M	8	17	16.6	4.6	6.5	127.0	40	500
KI-6006002	373009M	9	19	18.5	4.9	6.9	131.5	40	520
KI-6006003	373010M	10	21	20.0	5.3	7.3	136.0	60	550
KI-6006004	373011M	11	23	21.5	5.7	7.7	141.0	60	565
KI-6006005	373012M	12	25	22.6	6.1	8.2	147.5	80	590
KI-6006006	373013M	13	27	24.6	6.4	8.6	154.0	100	610
KI-6006007	373014M	14	29	27.0	6.8	9.0	160.0	100	635
KI-6006008	373015M	15	31	28.3	7.1	9.4	169.0	120	670
KI-6006009	373016M	16	33	30.0	7.4	9.9	179.0	160	730
KI-6006010	373017M	17	36	32.0	7.8	10.3	190.0	180	760
KI-6006011	373018M	18	38	33.0	8.2	10.7	203.0	200	795
KI-6006012	373019M	19	40	34.0	8.8	11.2	215.0	220	820

ประแจแหวนข้าง-ปากตาย แบบฟรีสปีด 2 ทาง

3732

- Combined with 5∞ open - ended and ratchet ring - wrenches
- Metric sizes from 8 to 24 mm
- 2 ways locking design
- Take - up: 13∞
- Polished with chrome finish
- 5∞ gear action (72 teeth)

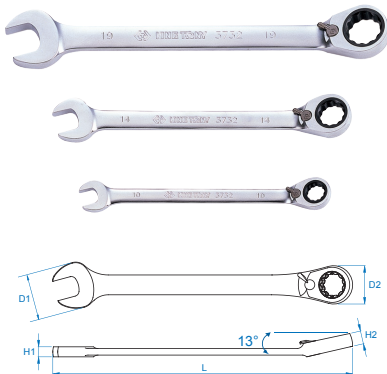

รหัสสินค้า		S (mm)	D1 (mm)	D2 (mm)	H1 (mm)	H2 (mm)	L (mm)		ราคา/อัน (บาท)
KI-6005001	373208M	8	17	17.0	4.0	6.5	140	20	500
KI-6005002	373209M	9	19	18.5	4.4	6.9	150	25	500
KI-6005003	373210M	10	21	20.0	4.8	7.3	159	40	535
KI-6005004	373211M	11	23	22.0	5.2	7.7	165	60	535
KI-6005005	373212M	12	25	23.0	5.5	8.2	172	75	540
KI-6005006	373213M	13	27	25.0	5.8	8.6	178	95	565
KI-6005007	373214M	14	29	27.0	6.2	9.0	191	110	615
KI-6005008	373215M	15	31	28.0	6.5	9.4	200	120	650
KI-6005009	373216M	16	33	30.0	6.8	9.9	208	160	715
KI-6005010	373217M	17	36	32.0	7.2	10.3	226	175	720
order	373218M	18	38	33.0	7.7	10.7	237	205	*
KI-6005012	373219M	19	40	34.0	8.2	11.2	248	220	770
order	373221M	21	46	42.0	9.0	13.0	290	320	*
order	373222M	22	46	42.0	9.0	13.0	290	320	*
order	373224M	24	52	48.0	9.8	14.5	323	465	*

ประแจ Speed Wrench ของ KING TONY มีคุณภาพสูงกว่ามาตรฐาน **30%**



ข้อควรระวัง

ประแจข้าง Speed ไม่ควรใช้ชั้นแรงเกินกว่ามาตรฐาน DIN กำหนดไว้ เพราะอาจทำให้เกิดการแตกหัก

SIZE (mm)	DIN (Kgf/m)	SIZE (mm)	DIN (Kgf/m)	SIZE (mm)	DIN (Kgf/m)
8	3.45	13	10.7	18	23.0
9	4.54	14	12.8	19	26.1
10	5.81	15	15.0	21	26.1
11	8.91	16	17.5	22	36.8
12	8.91	17	20.1	24	36.8

ประแจปากตายข้างบ็อก

1020

NEW

- Slim pattern, with free moving socket wrench
- Sockets can rotate up to 180°
- Metric sizes

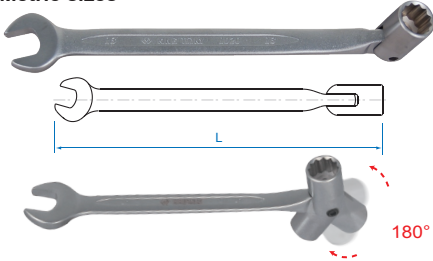

Combination Swivel Head Socket Wrench

รหัสสินค้า		S (mm)	D1			ราคา/อัน (บาท)
KI-6007008	1020-08	8	170	65	10	200
KI-6007009	1020-09	9	170	65	10	210
KI-6007010	1020-10	10	180	75	10	220
KI-6007011	1020-11	11	188	105	10	240
KI-6007012	1020-12	12	190	114	10	250
KI-6007013	1020-13	13	206	140	10	260
KI-6007014	1020-14	14	225	186	10	300
KI-6007015	1020-15	15	225	195	6	310
KI-6007016	1020-16	16	234	234	6	350
KI-6007017	1020-17	17	234	234	4	360
KI-6007018	1020-18	18	252	307	4	400
KI-6007019	1020-19	19	250	307	4	400

ประแจปากตายข้างบ็อก ชุด 6 ตัว NO. 1B06 MR

1B06MR

NEW

- 6 PC. Combination swivel head socket wrench set

รหัสสินค้า		PC / SET	CONTENTS		ราคา/ชุด (บาท)
KI-6008001	1B06MR	6	10 12 13 1020 14 17 19	1.056 (Kg)	1,700

ประแจบ็อก 2หัว แบบอ่อนตัว

1910

NEW

- Thin walled heads
- Swivel through a wide radius
- Sockets can rotate up to 180°
- Metric sizes

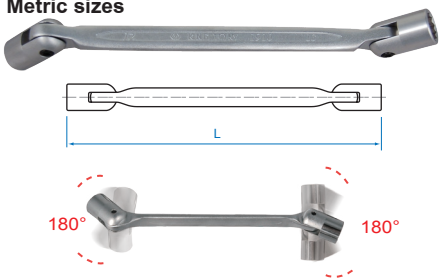

Double Swivel End Socket Wrench

รหัสสินค้า		S (mm)	L (mm)			ราคา/อัน (บาท)
KI-7603001	19100607	6 x 7	182	72	12	230
KI-7603002	19100809	8 x 9	182	78	12	230
KI-7603003	19100810	8 x 10	185	85	10	230
KI-7603004	19101011	10 x 11	200	115	10	250
KI-7603005	19101012	10 x 12	205	119	10	250
KI-7603006	19101213	12 x 13	220	155	10	280
KI-7603007	19101014	12 x 14	225	175	10	280
KI-7603008	19101415	14 x 15	240	235	10	330
KI-7603009	19101617	16 x 17	259	330	10	400
KI-7603010	19101819	18 x 19	275	410	6	420
KI-7603011	19102022	20 x 22	305	595	4	650
KI-7603012	19102123	21 x 23	305	640	4	680
KI-7603013	19102427	24 x 27	335	775	4	900

ประแจบ็อก 2หัว แบบอ่อนตัว ชุด 6 ตัว NO. 1A06 MR

1A06MR

NEW

- 6 PC. Double swivel end socket wrench set

รหัสสินค้า		PC / SET	CONTENTS		ราคา/ชุด (บาท)
KI-7604001	1A06MR	6	10 12 13 1910 14 17 19	1.056 (Kg)	1,850

KING TONY ประแจแหวนโค้ง

Half Moon Ring Wrench

1950 **NEW**

- Chrome vanadium steel
- Chrome plated
- Metric sizes
- Specially designed for starter bolts
- Used mainly in automotive applications for starter motors, inlet and exhaust manifolds

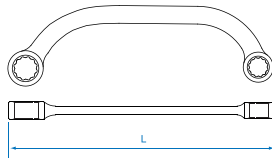

รหัสสินค้า		S (mm)	L (mm)	น้ำหนัก (g)	กล่อง/แพ็คเกจ	ราคา/อัน (บาท)
KI-6207001	19500810	8 x 10	137	40	12	230
KI-6207002	19501012	10 x 12	141	55	12	240
KI-6207003	19501113	11 x 13	166	93	8	300
KI-6207004	19501214	12 x 14	166	95	8	300
KI-6207005	19501315	13 x 15	190	126	6	380
KI-6207006	19501417	14 x 17	190	126	6	380
KI-6207007	19501618	16 x 18	220	174	5	460
KI-6207008	19501719	17 x 19	220	157	5	460
KI-6207009	19501922	19 x 22	256	255	5	550

KING TONY T-type Universal Socket Wrench

ลูกบ็อกซ์อ่อน ด้ามตัว T แบบช่วงยาว

5755 **NEW**

- Chrome vanadium alloy steel
- T-type universal socket wrench

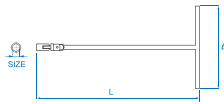

รหัสสินค้า		S (mm)	l (mm)	L (mm)	น้ำหนัก (g)	กล่อง/แพ็คเกจ	ราคา/อัน (บาท)
KI-3401010	575510M	10	200	390	400	10	580
KI-3401012	575512M	12	200	390	400	10	620

ลูกบ็อกซ์อ่อน ด้ามตัว T แบบญี่ปุ่น

5772 **NEW**

- Chrome vanadium alloy steel
- T-type universal socket wrench

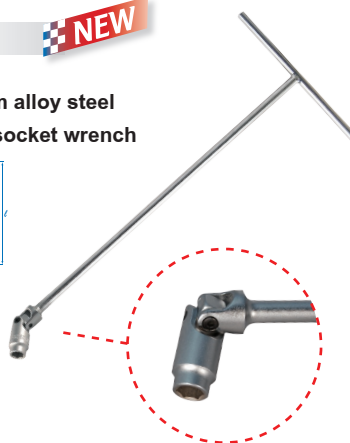
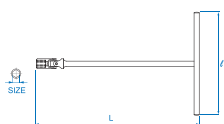

รหัสสินค้า		S (mm)	l (mm)	L (mm)	น้ำหนัก (g)	กล่อง/แพ็คเกจ	ราคา/อัน (บาท)
KI-3402008	577208M	8	200	400	425	10	570
KI-3402010	577210M	10	200	400	425	10	580
KI-3402012	577212M	12	200	400	425	10	600
KI-3402013	577213M	13	200	450	425	10	640
KI-3402014	577214M	14	200	450	425	10	660
KI-3402017	577217M	17	200	450	425	10	700

ประแจหัวบอล ด้ามตัว T

1150 M

- Hexagon with ball point head
- Metric size

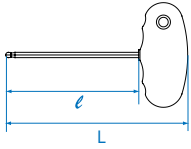

ประแจหกเหลี่ยม ด้ามตัว T

1155 M

- Hexagon head
- Metric size

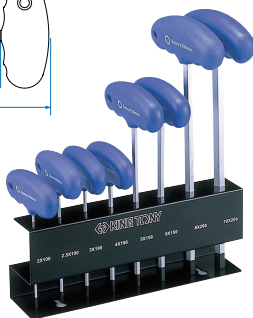
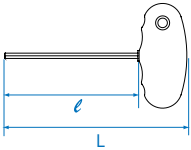

ประแจท็อค ด้ามตัว T

1153 M

- For torx head screws

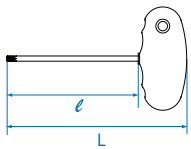

T type Wrench

MATERIAL - SNCM + V alloy steel FINISHING - chrome plated

รหัสสินค้า			l (mm)	L (mm)		ราคา/อัน (บาท)
KI-7001001	115002M	2.0	100	135	28	88
KI-7001002	115025M	2.5	100	135	30	95
KI-7001003	115003M	3.0	100	135	32	95
KI-7001004	115004M	4.0	100	135	38	100
KI-7001005	115005M	5.0	150	188	65	105
KI-7001006	115006M	6.0	150	188	79	110
KI-7001007	115008M	8.0	200	240	159	145
KI-7001008	115010M	10.0	200	240	217	170

รหัสสินค้า		PC / SET	SPEC	CONTENTS		ราคา/ชุด (บาท)
KI-7002001	21108 MR	8	Ball hex Stand type	2 2.5 3 4 5 6 8 10	1.1	1,000

รหัสสินค้า			l (mm)	L (mm)		ราคา/อัน (บาท)
KI-7101001	115502M	2.0	100	135	28	88
KI-7101002	115525M	2.5	100	135	30	85
KI-7101003	115503M	3.0	100	135	32	88
KI-7101004	115504M	4.0	100	135	38	90
KI-7101005	115505M	5.0	150	188	65	95
KI-7101006	115506M	6.0	150	188	79	100
KI-7101007	115508M	8.0	200	240	159	135
KI-7101008	115510M	10.0	200	240	217	155

รหัสสินค้า		PC / SET	SPEC	CONTENTS		ราคา/ชุด (บาท)
KI-7102001	21208 MR	8	Hexagon Stand type	2 2.5 3 4 5 6 8 10	1.1	900

รหัสสินค้า			l (mm)	L (mm)		ราคา/อัน (บาท)
KI-7201001	115310	T10	100	135	40	90
KI-7201002	115315	T15	100	135	40	95
KI-7201003	115320	T20	100	135	40	100
KI-7201004	115325	T25	100	135	40	105
KI-7201005	115327	T27	150	188	73	110
KI-7201006	115330	T30	150	188	74	115
KI-7201007	115340	T40	150	188	88	120
KI-7201008	115345	T45	200	240	173	145
KI-7201009	115350	T50	200	240	173	150

รหัสสินค้า		PC / SET	SPEC	CONTENTS		ราคา/ชุด (บาท)
KI-7202001	21309 PR	9	Torx head Stand type	T10 T15 T20 T25 T27 T30 T40 T45 T50	1.2	1,100

ประแจหัวบอล หกเหลี่ยม ด้ามตัวL

1160 M

- Hexagon with ball point head
- Metric size

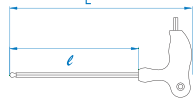

L type Wrench

MATERIAL - SNCM + V alloy steel FINISHING - chrome plated

รหัสสินค้า		Ø (mm)	ℓ (mm)	L (mm)	⚖ (g)	ราคา/อัน (บาท)
KI-7301001	116002M	2.0	100	150	19.0	120
KI-7301002	116025M	2.5	100	150	21.5	125
KI-7301003	116003M	3.0	100	150	25.0	130
KI-7301004	116004M	4.0	100	150	32.5	135
KI-7301005	116005M	5.0	150	215	74.0	140
KI-7301006	116006M	6.0	150	215	92.0	145
KI-7301007	116007M	7.0	150	215	120.0	190
KI-7301008	116008M	8.0	200	280	212.5	195
KI-7301009	116010M	10.0	200	280	289.5	230

รหัสสินค้า		PC SET	SPEC	CONTENTS	⚖ (Kg)	ราคา/ชุด (บาท)
KI-7302001	22108 MR	8	Ball hex Two way type	2 2.5 3 4 5 6 8 10	0.8	1,275

ประแจหกเหลี่ยม ด้ามตัวL

1165 M

- For hexagon head screws-
- Metric size

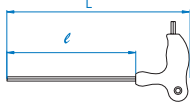

รหัสสินค้า		Ø (mm)	ℓ (mm)	L (mm)	⚖ (g)	ราคา/อัน (บาท)
KI-7401001	116502M	2.0	100	150	19.0	105
KI-7401002	116525M	2.5	100	150	21.5	110
KI-7401003	116503M	3.0	100	150	25.0	115
KI-7401004	116504M	4.0	100	150	32.5	120
KI-7401005	116505M	5.0	150	215	74.0	130
KI-7401006	116506M	6.0	150	215	92.0	140
KI-7401007	116507M	7.0	150	215	120.0	175
KI-7401008	116508M	8.0	200	280	212.5	190
KI-7401009	116510M	10.0	200	280	289.5	220

รหัสสินค้า		PC SET	SPEC	CONTENTS	⚖ (Kg)	ราคา/ชุด (บาท)
KI-7402001	22218 MR	8	Hex head Two way type	2 2.5 3 4 5 6 8 10	0.8	1,150

ประแจท็อค ด้ามตัวL

1163 M

- For torx head screws

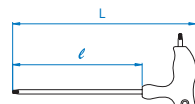

รหัสสินค้า		Ø (Size)	ℓ (mm)	L (mm)	⚖ (g)	ราคา/อัน (บาท)
KI-7501001	116310	T10	100	150	24.0	135
KI-7501002	116315	T15	100	150	27.0	140
KI-7501003	116320	T20	100	150	31.0	145
KI-7501004	116325	T25	100	150	35.5	150
KI-7501005	116327	T27	150	215	69.5	155
KI-7501006	116330	T30	150	215	86.0	160
KI-7501007	116340	T40	150	215	105.5	170
KI-7501008	116345	T45	200	280	181.5	205
KI-7501009	116350	T50	200	280	214.5	230



รหัสสินค้า		PC SET	SPEC	CONTENTS	⚖ (Kg)	ราคา/ชุด (บาท)
KI-7502001	22319 PR	9	Torx head Two way type	T10 T15 T20 T25 T27 T30 T40 T45 T50	1.0	1,500

ประแจบอกตัวแอล 2 หัว

1080

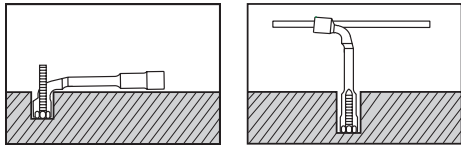
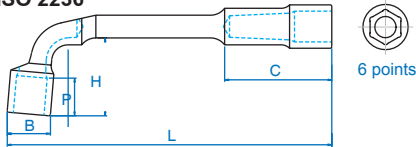
- Angle and through-hole design
- High quality steel, chrome plated
- Deep recess at one end and open end socket at the studs other easily fit over protruding studs
- ISO 2236



รหัสสินค้า			B (mm)	P (mm)	H (mm)	C (mm)	L (mm)		ราคา/อัน (บาท)
order	1080-06	6	10.0	7.0	15	29	105	55	*
order	1080-07	7	11.5	8.0	15	30	110	60	*
KI-7601001	1080-08	8	12.5	10.0	20	32	120	62	155
KI-7601002	1080-09	9	14.0	10.0	20	33	125	65	160
KI-7601003	1080-10	10	15.0	11.0	20	35	130	100	175
KI-7601004	1080-11	11	16.5	12.0	20	37	135	115	190
KI-7601005	1080-12	12	17.5	12.0	25	40	140	155	210
KI-7601006	1080-13	13	19.0	14.0	25	47	150	180	225
KI-7601007	1080-14	14	20.0	14.0	30	48	160	185	240
KI-7601008	1080-15	15	21.5	15.0	35	50	170	210	255
KI-7601009	1080-16	16	22.5	17.0	35	54	185	285	275
KI-7601010	1080-17	17	24.0	18.0	35	56	195	315	285
KI-7601011	1080-18	18	25.0	19.5	40	58	210	370	315
KI-7601012	1080-19	19	26.5	20.5	40	62	215	425	335
KI-7601013	1080-20	20	27.5	21.5	45	63	220	445	360
KI-7601014	1080-21	21	29.0	23.5	45	65	230	495	390
KI-7601015	1080-22	22	30.0	23.5	45	67	245	530	450
KI-7601016	1080-23	23	31.5	24.5	45	74	255	610	475
KI-7601017	1080-24	24	32.5	24.5	45	77	265	670	500
KI-7601018	1080-25	25	34.0	24.5	50	79	275	780	540
KI-7601019	1080-26	26	35.0	25.5	50	80	285	805	590
KI-7601020	1080-27	27	36.5	27.5	55	84	295	975	620
KI-7601021	1080-28	28	37.5	27.5	55	86	315	1005	635
KI-7601022	1080-29	29	39.0	28.5	65	90	320	1060	670
KI-7601023	1080-30	30	40.0	28.5	65	93	330	1290	960
KI-7601024	1080-32	32	42.5	28.5	65	95	355	1410	1,000



ประแจบอกตัวแอล 2 หัว ชุด

1805MR

1808MR

1812MR



รหัสสินค้า		PC / SET	PACK	CONTENTS		ราคา/ชุด (บาท)
KI-7602001	1805MR	5	Color box	10 11 12 14 17	1.12	1,130
KI-7602003	1808MR	8	Pouch	8 10 11 12 13 14 17 19	1.73	1,860
KI-7602002	18012R	12	Pouch	8 10 11 12 13 14 16 17 18 19 22 24	4.75	3,175

ประแจหกเหลี่ยม ยาว สีขาว 9 ตัวชุด 1.5-10mm

○ 20209MR

- MATERIAL - SNCM + V alloy steel
- FINISHING - chrome plated

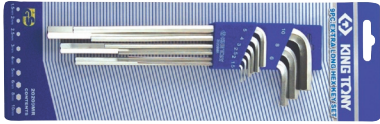

9Pc. EXTRA LONG HEX KEY SET

รหัสสินค้า		PC / SET	SPEC	CONTENTS	(Kg)	ราคา/ชุด (บาท)
KI-6701001	20209 MR	9	Extra long plastic holder	1.5 2 2.5 3 4 5 6 8 10	0.44	460

ประแจหัวบอล ยาว สีขาว 9 ตัวชุด 1.5-10mm

○ 20109MR

- MATERIAL - SNCM + V alloy steel
- FINISHING - chrome plated



9Pc. BALL POINT EXTRA LONG HEX KEY SET

รหัสสินค้า		PC / SET	SPEC	CONTENTS	(Kg)	ราคา/ชุด (บาท)
KI-6601001	20109 MR	9	Extra long/Ball plastic holder	1.5 2 2.5 3 4 5 6 8 10	0.44	520

ประแจท็อคดลับ 8 ตัวชุด T9 - T40

★ 20308PR

- MATERIAL - SNCM + V alloy steel
- FINISHING - chrome plated



8Pc. KNIFE TYPE TORX WRENCH SET

รหัสสินค้า		PC / SET	SPEC	CONTENTS	(Kg)	ราคา/ชุด (บาท)
KI-6801001	20109 PR	8	knife type	T9 T10 T15 T20 T25 T27 T30 T40	0.24	325

ประแจตัวแอล ท็อค 9 ตัวชุด T9 - T50

★ 20309PR

- MATERIAL - SNCM + V alloy steel
- FINISHING - chrome plated





9Pc. TORX WRENCH SET

รหัสสินค้า		PC / SET	SPEC	CONTENTS	(Kg)	ราคา/ชุด (บาท)
KI-6901001	20309 PR	9	Standard type plastic holder	T10 T15 T20 T25 T27 T30 T40 T45 T50	0.34	315

ประแจตัวแอล ท็อค-มีรู 7 ตัวชุด T10 - T40
★ 20407PR

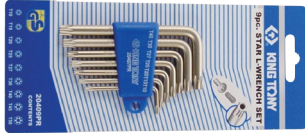
- MATERIAL - SNCM + V alloy steel
- FINISHING - chrome plated



7Pc. TORX WRENCH SET

รหัสสินค้า		PC / SET	SPEC	CONTENTS	 (Kg)	ราคา/ชุด (บาท)
KI-6902001	20407 PR	7	Standard type Tamper resistant plastic holder	T10 T15 T20 T25 T27 T30 T40	0.20	280

ประแจตัวแอล ท็อค-ยาว 9 ตัวชุด T10 - T50
★ 20319PR

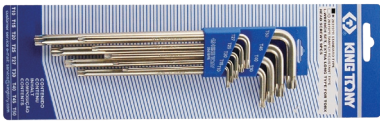
- MATERIAL - SNCM + V alloy steel
- FINISHING - chrome plated



9Pc. EXTRA LONG TORX WRENCH SET

รหัสสินค้า		PC / SET	SPEC	CONTENTS	 (Kg)	ราคา/ชุด (บาท)
KI-6903001	20319 PR	9	Extra long type plastic holder	T10 T15 T20 T25 T27 T30 T40 T45 T50	0.45	520

ประแจตัวแอล ท็อค-ยาว-มีรู 9 ตัวชุด T10 - T50
★ 20419PR

- MATERIAL - SNCM + V alloy steel
- FINISHING - chrome plated

9Pc. EXTRA LONG TORX WRENCH SET

รหัสสินค้า		PC / SET	SPEC	CONTENTS	 (Kg)	ราคา/ชุด (บาท)
KI-6904001	20419 PR	9	Extra long type Tamper resistant plastic holder	T10 T15 T20 T25 T27 T30 T40 T45 T50	0.45	560

ประแจถอดไส้หม้อกรอง แบบสายพาน

3203

- Strap wrench for oil filter



รหัสสินค้า		Capacity (inch)	Total Length (inch)	(mm)	 (g)	ราคา/อัน (บาท)
KI-8001001	3203	Ø60~140	8-3/4	223	242	400

ประแจถอดไส้หม้อกรอง แบบโซ่

3204

- Chain wrench for oil filter



รหัสสินค้า		Capacity (inch)	Total Length (inch)	(mm)	 (g)	ราคา/อัน (บาท)
KI-8002001	3204	Ø60~140	8-3/4	225	359	450

คีมลีดปากตรง

6031

- Straight jaw
- With adjusting screw and release lever
- Jaw width 10mm, length 30mm



LOCK GRIP PLIERS

รหัสสินค้า		L		 (g)	ราคา/อัน (บาท)
		(inch)	(mm)		
KI-7702001	6031-10	10	254	573	400

Material - chrome molybdenum alloy steel

คีมลีดปากโค้ง

6011

- Curved jaw with wire cutter
- With adjusting screw and release lever
- Jaw width 10mm, length 30mm



LOCK GRIP PLIERS

รหัสสินค้า		L		 (g)	ราคา/อัน (บาท)
		(inch)	(mm)		
KI-7701001	6011-10	10	254	573	460

Material - chrome molybdenum alloy steel

คีมตัดโซ่จักรยาน

3214-35

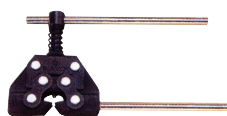



รหัสสินค้า		For Chain Size (mm)	 (g)	ราคา/อัน (บาท)
KI-8901001	3214-35	35-50	310	650

ไขควงแกนกลม ปากแฉก
⊕ 1421

- PHILLIPS head, round shank.
- Metric size-DIN 5261

Standard Screwdriver



- ▶ SHANK MATERIAL - SNCM + V alloy steel
- ▶ GRIP MATERIAL - PP + TPR
- ▶ FINISHING - chrome plated with black tips

รหัสสินค้า		⊕ No.	Shank Dia x Length (mm)	 (g)	ราคา/อัน (บาท)
KI-9402001	14210023	0	3.0 x 60	35	100
KI-9402002	14210132	1	4.5 x 80	43	115
KI-9402003	14210104	1	4.5 x 100	52	120
KI-9402004	14210204	2	6.0 x 100	74	135
KI-9402005	14210306	3	8.0 x 150	132	185

ไขควงแกนกลม ปากแบน
⊖ 1422

- SLOTTED head, round shank.
- Metric size-DIN 5263





รหัสสินค้า		Tip Width x Length (mm)	Shank Length (mm)	Tip Thickness (mm)	Shank Diameter (mm)	 (g)	ราคา/อัน (บาท)
KI-9401001	14220303	3.0 x 75		0.5 x 3		36	100
KI-9401002	14220404	4.0 x 100		0.8 x 4		42	115
KI-9401003	14225504	5.5 x 100		1.0 x 5		60	125
KI-9401004	14225506	5.5 x 150		1.0 x 5		80	130
KI-9401005	14226504	6.5 x 100		1.2 x 6		60	135
KI-9401006	14226506	6.5 x 150		1.2 x 6		85	145

ไขควงแกนทูล ปากแฉก
⊕ 1461

- PHILLIPS head, hex-shank.
- Metric size-DIN 5261

Heavy Duty Screwdriver



- ▶ SHANK MATERIAL - SNCM + V alloy steel; heavy duty type
- ▶ GRIP MATERIAL - PP + TPR
- ▶ FINISHING - chrome plated with black tips

รหัสสินค้า		⊕ No.	Shank Dia x Length (mm)	 (g)	ราคา/อัน (บาท)
KI-9502001	14610103	1	5.0 x 75	110	160
KI-9502002	14610204	2	6.0 x 100	125	170
KI-9502003	14610306	3	8.0 x 150	206	225

ไขควงแกนทูล ปากแบน
⊖ 1462

- SLOTTED head, hex-shank.
- Metric size-DIN 5263



รหัสสินค้า		Tip Width x Length (mm)	Shank Length (mm)	Tip Thickness (mm)	Shank Diameter (mm)	 (g)	ราคา/อัน (บาท)
KI-9501001	14625504	5.5 x 100		1.0 x 5.0		113	160
KI-9501002	14626506	6.5 x 150		1.2 x 6.0		155	180
KI-9501003	14620807	8.0 x 175		1.2 x 8.0		216	230

ไขควงแกนกลม ปากแฉก(ยุโรป) PZ

1428

- Pozidriv head, round shank.
- Metric size-DIN 5261



Standard Screwdriver

- ▶ SHANK MATERIAL - SNCM + V alloy steel
- ▶ GRIP MATERIAL - PP + TPR
- ▶ FINISHING - chrome plated with black tips

รหัสสินค้า		No.	Shank Dia x Lenght (mm)	น้ำหนัก (g)	ราคา/อัน (บาท)
KI-9405001	14280023	PZ-0	3.0 x 60	35	100
KI-9405002	14280132	PZ-1	4.5 x 80	43	115
KI-9405003	14280204	PZ-2	6.0 x 100	74	135

ค้อนหัวกลม เหล็กเหนียว

7811

- ด้ามไม้ HICKORYแท้ จากประเทศอเมริกา



รหัสสินค้า		SIZE	น้ำหนัก (กิโลกรัม)	ราคา/อัน (บาท)
KI-8501001	7811-08	1/2 LB 8 Oz	6	300
KI-8501002	7811-16	1 LB 16 Oz	6	350
KI-8501003	7811-24	1.1/2 LB 24 Oz	6	460
KI-8501004	7811-32	2 LB 32 Oz	6	520
KI-8501005	7811-40	2.1/2 LB 40 Oz	4	1,000

บล็อกขันล้อสี่แฉก สีฟ้า

1994

- Chrome vanadium alloy steel For most car wheel nuts in metric
- Polished, chrome plated

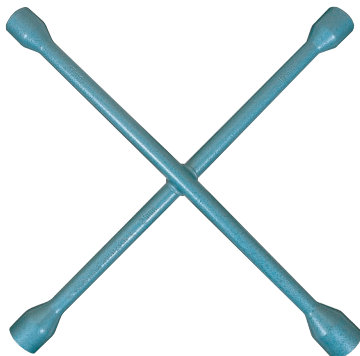



รหัสสินค้า		Size	แกน x ความยาว	น้ำหนัก/อัน	ราคา/อัน (บาท)
KI-9802001	19941723	17 x 19 x 21 x 23	5/8" x 370 mm.	12	500

ไขควงแกนกลม ด้าม PVC ปากแฉก
⊕ 1411

- PHILLIPS head, round shank.
- Metric size-DIN 5261



Standard Screwdriver



- ▶ SHANK MATERIAL - CR - V alloy steel
- ▶ GRIP MATERIAL - PVC
- ▶ FINISHING - chrome plated
- ▶ It is used in the working environment of less than 60 ∞ C

รหัสสินค้า		⊕ No.	Shank Dia x Length (mm)	 (g)	ราคา/อัน (บาท)
KI-9403001	14110003	0	3 x 75	40	57
KI-9403003	14110104	1	5 x 100	52	60
KI-9403005	14110204	2	6 x 100	74	74
KI-9403007	14110206	2	6 x 150	95	84
KI-9403010	14110306	3	8 x 150	132	110
KI-9403011	14110308	3	8 x 200	151	124

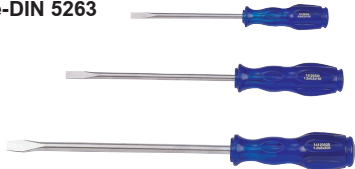
ไขควงแกนกลม ด้าม PVC ปากแบน
⊖ 1412

- SLOTTED head, round shank.
- Metric size-DIN 5263





รหัสสินค้า		Tip Width x Length (mm)	Shank Length (mm)	Tip Thickness x Shank Diameter (mm)	 (g)	ราคา/อัน (บาท)
KI-9404001	14120303	3.0 x 75		0.5 x 3	36	57
KI-9404003	14120404	4.0 x 100		0.8 x 4	42	60
KI-9404005	14125504	5.0 x 100		0.8 x 5	60	60
KI-9404008	14126504	6.5 x 100		1.2 x 6	60	74
KI-9404010	14126506	6.5 x 150		1.2 x 6	85	84
KI-9404014	14120806	8.0 x 150		1.2 x 8	130	110
KI-9404015	14120808	8.0 x 200		1.2 x 8	152	124

ไขควงแกนทูลุ ด้าม PVC ปากแฉก
⊕ 1481

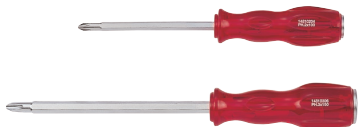
- PHILLIPS head, hex-shank.
- Metric size-DIN 5261

Heavy Duty Screwdriver



- ▶ SHANK MATERIAL - CR - V alloy steel
- ▶ GRIP MATERIAL - PVC
- ▶ FINISHING - chrome plated with black tips
- ▶ It is used in the working environment of less than 60 ∞ C

รหัสสินค้า		⊕ No.	Shank Dia x Length (mm)	 (g)	ราคา/อัน (บาท)
KI-9503002	14810204	2	6.0 x 100	125	100
KI-9503005	14810306	3	8.0 x 150	206	148

ไขควงแกนทูลุ ด้าม PVC ปากแบน
⊖ 1482

- SLOTTED head, hex-shank.
- Metric size-DIN 5263



รหัสสินค้า		Tip Width x Length (mm)	Shank Length (mm)	Tip Thickness x Shank Diameter (mm)	 (g)	ราคา/อัน (บาท)
KI-9504002	14826504	6.5 x 100		1.2 x 6.0	137	100
KI-9504005	14820806	8.0 x 150		1.2 x 8.0	185	148

ไขควงตอก

4111FR

4112FR

- 1/2" drive impact driver set
- Metal case size (mm) 190 x 60 x 48 (0.019 cuft)



Impact driver set

รหัสสินค้า		PC SET	CONTENTS	⚖️ (Kg)	ราคา/ชุด (บาท)
KI-8101002	4111FR	6	1880S 8 10 1880P 2 3 4112	1.0	935
KI-8101001	4112FR	6	1836S 9 11 1836P 2 3 414810S	1.0	875

หัวไขควงตอก

4148

- 1/2" drive bit holders



Bit holder

รหัสสินค้า		Size	Lenght (mm)	⚖️ (g)	ราคา/อัน (บาท)
KI-8201001	4148	5/16"	38	60	125

ดอกไขควงตอก แจก

⊕ 1800P

- Phillips head. 36 / 80mm L
- DIN 3128



5/16" Hex size shank driver

รหัสสินค้า		⊕ No.	Total Length (mm)	⚖️ (g)	ราคา/อัน (บาท)
KI-8301001	183602P	2	36	12	23
KI-8301003	188002P	2	80	31	36
KI-8301005	181202P	2	125	-	52
KI-8301002	183603P	3	36	12	23
KI-8301004	188003P	3	80	31	36
KI-8301006	181203P	3	125	-	52

ดอกไขควงตอก แบน

⊖ 1800S

- Slotted head. 36 / 80mm L
- DIN 3127



5/16" Hex size shank driver

รหัสสินค้า		Tip Width (mm)	Tip thickness (mm)	Total Length (mm)	⚖️ (g)	ราคา/อัน (บาท)
KI-8302001	188609S	9	1.6	36	13.0	23
KI-8302003	188008S	8	1.2	80	32.0	36
KI-8302002	183611S	11	2.0	36	16.0	24
KI-8302004	188010S	10	1.6	80	33.0	45

คีมปากจิ้งจก ด้ามหนา
6111

- European type
- Polished heads
- Grip material - PP + TPR
- DIN ISO 5746

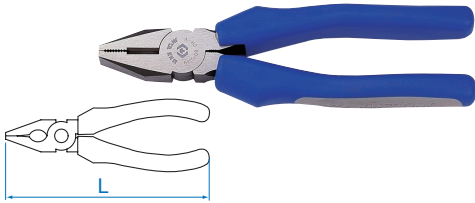
6112 (รุ่นพิเศษ)

- Hi-leverage type
- Polished heads.

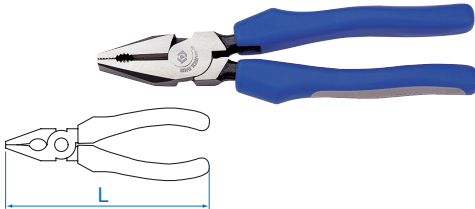
คีมปากแหลมด้ามหนา
6311

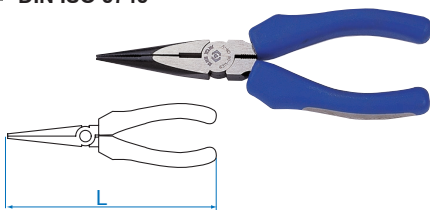

- European type
- DIN ISO 5745

6313

- Japanesque type
- DIN ISO 5745



Combination Pliers

- ▶ Material - chrome vanadium alloy steel
- ▶ Grip material - PP + TPR or PVC
- ▶ Finishing - phosphate sunk.

รหัสสินค้า		L		ØMax.mm Fe 220 kg / mm	 (g)	ราคา/อัน (บาท)
		(mm)	(Inch)			
KI-9701001	6111-06	163	6-1/2	1.6	200	370
KI-9701002	6111-07	188	7-1/2	1.8	260	400
KI-9701003	6111-08	213	8-1/4	2.0	340	450



Combination Pliers

- ▶ Material - chrome vanadium alloy steel
- ▶ Grip material - PP + TPR or PVC
- ▶ Finishing - phosphate sunk.

รหัสสินค้า		L		ØMax.mm Fe 220 kg / mm	 (g)	ราคา/อัน (บาท)
		(mm)	(Inch)			
KI-9701004	6112-09A	225	9	2.2	359	740



Long Nose Pliers

- ▶ Grip material - PP + TPR

รหัสสินค้า		L		ØMax.mm		 (g)	ราคา/อัน (บาท)
		(mm)	(Inch)	Cu	Fe		
KI-9702001	6311-06	163	6-1/2	3.0	1.6	140	360
KI-9702002	6311-08	200	8	3.5	1.6	220	450

Long Nose Pliers

- ▶ Grip material - PP + TPR

รหัสสินค้า		L		ØMax.mm		 (g)	ราคา/อัน (บาท)
		(mm)	(Inch)	Cu	Fe		
KI-9702003	6313-06	163	6-1/2	3.0	1.6	140	370

คีมปากเฉียง ด้ามหนา

6211

- European type
- DIN 5238

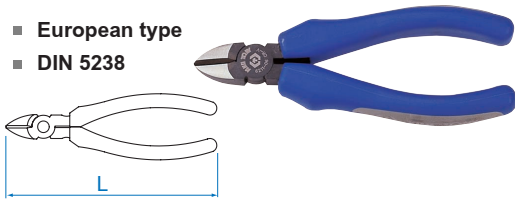

6231

- Heavy duty type
- DIN ISO 5749

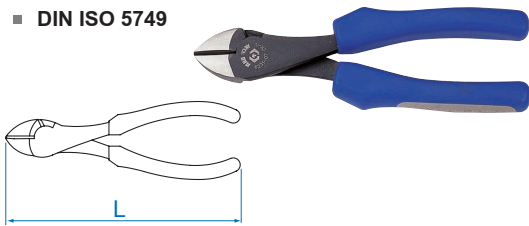

คีมปอกสาย ด้ามหนา

6213

- Japanesque type
- DIN ISO 5749

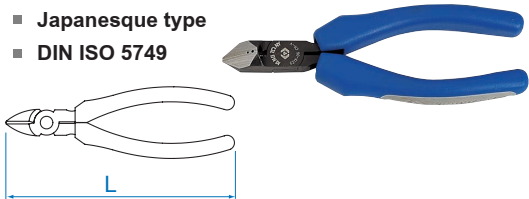

คีมตัดตะปู ด้ามหนา

6411

- European type
- DIN ISO 5748

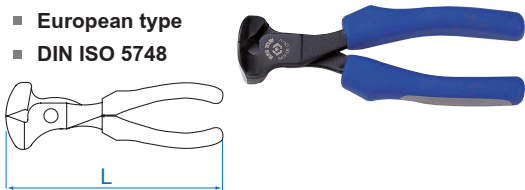

คีมคอม้า ด้ามหนา

6511

- 7 positions opening
- DIN ISO 8976



Diagonal Cutting Nippers

- Grip material - PP + TPR
- Polished heads

รหัสสินค้า		L		ØMax.mm Fe 220 kg / mm	 (g)	ราคา/อัน (บาท)
		(mm)	(Inch)			
KI-9703001	6211-06	163	6-1/2	1.6	180	365

Diagonal Cutting Nippers

- Grip material - PP + TPR
- Polished heads

รหัสสินค้า		L		ØMax.mm Fe 220 kg / mm	 (g)	ราคา/อัน (บาท)
		(mm)	(Inch)			
KI-9703002	6231-07	188	7-1/2	1.6	220	400
KI-9703003	6231-08	200	8	2.0	280	450

Diagonal Cutting Nippers

- Grip material - PP + TPR
- Polished heads

รหัสสินค้า		L		ØMax.mm Fe 220 kg / mm	 (g)	ราคา/อัน (บาท)
		(mm)	(Inch)			
KI-9704001	6213-06	163	6-1/2	2.0	140	520

End Cutting Pliers

- Grip material - PP + TPR
- Polished heads

รหัสสินค้า		L		ØMax.mm Fe 220 kg / mm	 (g)	ราคา/อัน (บาท)
		(mm)	(Inch)			
KI-9705001	6411-06	163	6-1/2	1.6	240	400

Groove Joint Pliers

- Grip material - PP + TPR
- Polished heads



รหัสสินค้า		A	B	L	 (mm)	 (g)	ราคา/อัน (บาท)
		(mm)	(mm)	(mm)			
KI-9707001	6511-10A	33	50	253	50	400	590

คีมตัดพลาสติก ด้ามหนา
6921

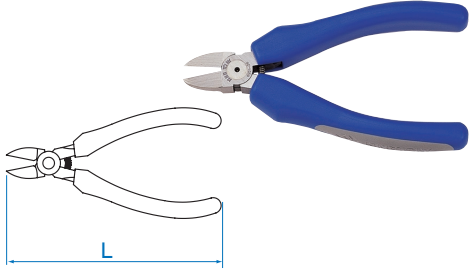
- European type
- Polished heads

Plastic Pliers



▶ **CAUTION** : In order to get normal life of plier, **do not cut steel wire.**

รหัสสินค้า		L			ราคา/อัน (บาท)
		(mm)	(Inch)		
KI-9706001	6921-05A	132	5	89	450
KI-9706002	6921-06A	155	6	132	490
KI-9706003	6921-07A	178	7	170	690



คีมถ่างแหวน ปากตรง
68SS

Circlip Pliers

- ▶ For external retaining rings
- ▶ Straight and angled pattern
- ▶ DIN 471 & DIN 983

รหัสสินค้า		L		Ø-TIPS		ราคา/อัน (บาท)
		(mm)	(Inch)			
KI-9708001	68SS-05	125	5	1.3	126	350
KI-9708002	68SS-07	180	7	1.8	130	365
KI-9708003	68SS-10	250	10	2.3	291	540



คีมถ่างแหวน ปากงอ
68SB

รหัสสินค้า		L		Ø-TIPS		ราคา/อัน (บาท)
		(mm)	(Inch)			
KI-9709001	68SB-05	125	5	1.3	119	360
KI-9709002	68SB-07	170	6-3/4	1.8	130	375
KI-9709003	68SB-10	241	9-1/2	2.3	291	550



คีมหนีบแหวน ปากตรง
68HS

Circlip Pliers

- ▶ For internal retaining rings
- ▶ Straight and angled pattern
- ▶ DIN 472 & DIN 984

รหัสสินค้า		L		Ø-TIPS		ราคา/อัน (บาท)
		(mm)	(Inch)			
KI-9710001	68HS-05	125	5	1.3	126	350
KI-9710002	68HS-07	180	7	1.8	130	365
KI-9710003	68HS-10	250	10	2.3	291	540

คีมหนีบแหวน ปากงอ
68HB

รหัสสินค้า		L		Ø-TIPS		ราคา/อัน (บาท)
		(mm)	(Inch)			
KI-9711001	68HB-05	125	5	1.3	119	360
KI-9711002	68HB-07	170	6-3/4	1.8	130	375
KI-9711003	68HB-10	241	9-1/2	2.3	291	550

เครื่องมือชุดKINGTONY 20 ชิ้น



1240MR **NEW**
 ■ 20 pcs TOOL SET

รหัสสินค้า		PC / SET	CONTENTS	ราคา/ชุด (บาท)	
KI-9000013	1240MR	20	Combination Wrench: 10, 11, 12, 13,14, 16, 17, 19, 21,22, 24, 27,30, 32 ⊖ 5.5x100, 6.5x100 ⊕ No.1x100, No.2x100 6463-08C คีมปากขยาย 8" มีดคัตเตอร์	-	3,550













1250MR **NEW**
 ■ 20 pcs TOOL SET

รหัสสินค้า		PC / SET	CONTENTS	ราคา/ชุด (บาท)	
KI-9000014	1250MR	20	Combination Wrench: 8, 9, 10, 11, 12, 13, 14, 15, 16, 17 19, 21, 22, 24 ⊖ 5.5x100, 6.5x100 ⊕ No.1x100, No.2x100 6463-08C คีมปากขยาย 8" มีดคัตเตอร์	-	2,600

- KI-9000013 KINGTONY เครื่องมือชุด 20 ชิ้น No.1240MR 3,550.- บาท/ชุด
- KI-9000014 KINGTONY เครื่องมือชุด 20 ชิ้น No.1250MR 2,600.- บาท/ชุด

เครื่องมือชุดKINGTONY 37 ชิ้น
90337MR
 ■ 37 pcs TOOL SET



NEW

รหัสสินค้า		PC / SET	CONTENTS	 ราคา/ชุด (บาท)
KI-9000012	90337 MR	37	 9PC. Extra Long Ball Point Hex Key Set: 1.5, 2, 2.5, 3, 4, 5, 6, 8, 10  7PC. Star L-Wrench Set: T10, T15, T20, T25, T27, T30, T40  6.5x100, 6.5x150  No.2x100, No.2x150  Combination Plier 7"  Long Nose Plier 6"  Combination Wrench: 8, 9, 10, 11, 12, 13, 14, 15, 16, 17, 19, 21, 22  Adjustable Wrench 8"  American Style Hammer 16 Pounds	- 4,000

















KI-9000012 KINGTONY เครื่องมือชุด 37ชิ้น No.90337MR 4,000.- บาท/ชุด

เครื่องมือชุด KINGTONY 47 ชิ้น



NEW 4047MR  **NEW**
NEW 4547MR 







■ 47 pcs 1/2"DR. TOOL SET

รหัสสินค้า		PC / SET	CONTENTS	⚖️ (Kg)	ราคา/ชุด (บาท)
KI-9000010	4047MR	47	  ลูกบอกรู 1/2." Standard Socket:	-	4900
KI-9000011	4547MR	47	  10, 11, 12, 13, 14, 15, 16, 17, 18, 19, 20, 21, 22, 23, 24, 27, 30, 32	-	4900
			  Spark Plug Socket 20.8mm		
			 9PC. Extra Long Ball Point Hex Key Set: 1.5, 2, 2.5, 3, 4, 5, 6, 8, 10		
			 7PC. Star L-Wrench Set: T10, T15, T20, T25, T27, T30, T40		
			Ratchet 10"		
			Flex. Handle 15"		
			 6.5x100, 6.5x150		
			 No.2x100, No.2x150		
			 Combination Plier 7"		
			 Long Nose Plier 6"		
			 Sliding T-Handle 12"		
			 Ext. Bar 5" & 10"		
			 Universal Joint		









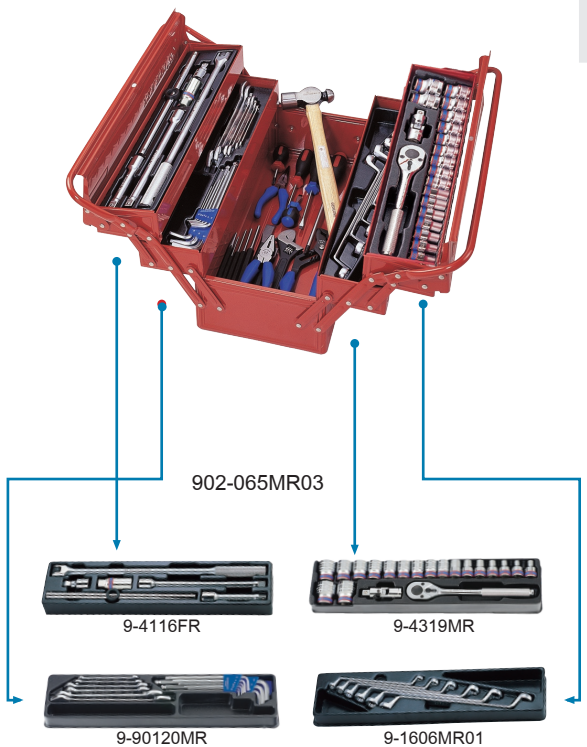

















KI-9000010 KINGTONY เครื่องมือชุด 47ชิ้น No.4047MR (12เหลี่ยม)  4,900.- บาท/ชุด

KI-9000011 KINGTONY เครื่องมือชุด 47ชิ้น No.4547MR (6เหลี่ยม)  4,900.- บาท/ชุด

เครื่องมือชุด KINGTONY 62 ชิ้น
902-062MR
 ■ 62 pcs tool box set

รหัสสินค้า		PC / SET	CONTENTS	ราคา/ชุด (บาท)	
KI-9000006	902-062 MR	62	 4335M 10 11 12 13 14 15 16 17 18 19 20 21 22 23 24 27 30 32  1060 6 7 8 9 10 11 12 13 14 15 16 17 18 19 20 21 22 24  1120M 1.5 2 2.5 3 4 5 6 8 10  1461 NO. 1 x 75 NO. 2 x 100 NO. 3 x 150  1462 5.5 x 100 6.5 x 150 8.0 x 175  6111-07  6211-06  6311-06  4768-10F  4251-05  463521  4452-18F  4251-10   4572-12  4791  4223-02	15.9	12,000

เครื่องมือชุด KINGTONY 65 ชิ้น
902-065MR03
 ■ 65 pcs tool box set

รหัสสินค้า		PC / SET	CONTENTS	ราคา/ชุด (บาท)	
KI-9000007	902-065 MR03	65	 4335M 10 11 12 13 14 15 16 17 18 19 20 21 22 23 24 27 30 32  1900 6x7 8x10 11x13 12x13 17x19 22x24  1960 8x10 10x12 12x14 14x17 17x19 22x24  1120M 1.5 2 2.5 3 4 5 6 8 10  1421 NO. 1 x 80 NO. 2 x 38 NO. 3 x 150  1422 5.5 x 100 6.5 x 38 8 x 175  76104-05  76217-06  76403-05  76223-08  76404-06  76405-65  76406-07  6111-07  6211-06  6511-10A  4768-10F  4251-05  463521  4572-12  4791  4223-02  4452-18F  3611-08P  7811-16	14.7	13,000

เครื่องมือชุด KINGTONY 71 ชิ้น

901-071MR

71 pcs tool box set



901-071MR



9-4338MR



9-90121MR



9-90104GP



9-31006MR

รหัสสินค้า		PC / SET	CONTENTS	ราคา/ชุด (บาท)																																																																																																	
KI-9000003	901-069 MR	71	<table border="0"> <tr> <td rowspan="7"></td> <td rowspan="7">4335M</td> <td>10</td><td>11</td><td>12</td> </tr> <tr> <td>13</td><td>14</td><td>15</td> </tr> <tr> <td>16</td><td>17</td><td>18</td> </tr> <tr> <td>19</td><td>20</td><td>21</td> </tr> <tr> <td>22</td><td>23</td><td>24</td> </tr> <tr> <td>27</td><td>30</td><td>32</td> </tr> </table> <table border="0"> <tr> <td rowspan="2"></td> <td rowspan="2">4021</td> <td>NO.2</td><td>NO.3</td> </tr> <tr> <td colspan="2">8 10</td> </tr> <tr> <td rowspan="2"></td> <td rowspan="2">4022</td> <td colspan="2">T25 T27 T30</td> </tr> <tr> <td colspan="2">T40</td> </tr> <tr> <td rowspan="2"></td> <td rowspan="2">4023</td> <td>4</td><td>5</td><td>6</td><td>8</td> </tr> <tr> <td colspan="4">10 12</td> </tr> <tr> <td rowspan="2"></td> <td rowspan="2">1120M</td> <td>1.5</td><td>2</td><td>2.5</td><td>3</td><td>4</td> </tr> <tr> <td colspan="5">5 6 8 10</td> </tr> <tr> <td rowspan="3"></td> <td rowspan="3">1900</td> <td>6 x 7</td><td>8 x 10</td> </tr> <tr> <td>11 x 13</td><td>12 x 13</td> </tr> <tr> <td>17 x 19</td><td>22 x 24</td> </tr> <tr> <td rowspan="3"></td> <td rowspan="3">1970</td> <td>8 x 9</td><td>10 x 11</td> </tr> <tr> <td>12 x 13</td><td>14 x 15</td> </tr> <tr> <td>16 x 17</td><td>18 x 19</td> </tr> <tr> <td rowspan="4"></td> <td rowspan="4">1461</td> <td>NO.1 x 75</td> </tr> <tr> <td>NO.2 x 38</td> </tr> <tr> <td>NO.2 x 150</td> </tr> <tr> <td>NO.3 x 150</td> </tr> <tr> <td rowspan="4"></td> <td rowspan="4">1462</td> <td>5.5 x 100</td> </tr> <tr> <td>6.5 x 38</td> </tr> <tr> <td>6.5 x 100</td> </tr> <tr> <td>8.0 x 175</td> </tr> <tr> <td rowspan="3"></td> <td>6111-07</td> <td>6211-06</td> <td>6311-06</td> </tr> <tr> <td>4769-10F</td> <td>3611-08P</td> <td>463521</td> </tr> <tr> <td>4251-05</td> <td>4572-12</td> <td>4791</td> </tr> <tr> <td></td> <td>4251-10</td> <td></td> <td></td> </tr> </table>		4335M	10	11	12	13	14	15	16	17	18	19	20	21	22	23	24	27	30	32		4021	NO.2	NO.3	8 10			4022	T25 T27 T30		T40			4023	4	5	6	8	10 12					1120M	1.5	2	2.5	3	4	5 6 8 10						1900	6 x 7	8 x 10	11 x 13	12 x 13	17 x 19	22 x 24		1970	8 x 9	10 x 11	12 x 13	14 x 15	16 x 17	18 x 19		1461	NO.1 x 75	NO.2 x 38	NO.2 x 150	NO.3 x 150		1462	5.5 x 100	6.5 x 38	6.5 x 100	8.0 x 175		6111-07	6211-06	6311-06	4769-10F	3611-08P	463521	4251-05	4572-12	4791		4251-10			16.8	15,100
	4335M	10	11			12																																																																																															
		13	14			15																																																																																															
		16	17			18																																																																																															
		19	20			21																																																																																															
		22	23			24																																																																																															
		27	30			32																																																																																															
			4021	NO.2	NO.3																																																																																																
8 10																																																																																																					
	4022	T25 T27 T30																																																																																																			
		T40																																																																																																			
	4023	4	5	6	8																																																																																																
		10 12																																																																																																			
	1120M	1.5	2	2.5	3	4																																																																																															
		5 6 8 10																																																																																																			
	1900	6 x 7	8 x 10																																																																																																		
		11 x 13	12 x 13																																																																																																		
		17 x 19	22 x 24																																																																																																		
	1970	8 x 9	10 x 11																																																																																																		
		12 x 13	14 x 15																																																																																																		
		16 x 17	18 x 19																																																																																																		
	1461	NO.1 x 75																																																																																																			
		NO.2 x 38																																																																																																			
		NO.2 x 150																																																																																																			
		NO.3 x 150																																																																																																			
	1462	5.5 x 100																																																																																																			
		6.5 x 38																																																																																																			
		6.5 x 100																																																																																																			
		8.0 x 175																																																																																																			
	6111-07	6211-06	6311-06																																																																																																		
	4769-10F	3611-08P	463521																																																																																																		
	4251-05	4572-12	4791																																																																																																		
	4251-10																																																																																																				

เครื่องมือชุด KINGTONY 75 ชิ้น

SOCKETS

- 12 pcs. 1/4" drive 6 points, standard length 4-13 mm.
- 4 pcs. 1/4" drive 6 points, deep version 8-13 mm.
- 12 pcs. 1/2" drive 12 points, standard length 10-30 mm.
- 2 pcs. 1/2" drive spark plug socket 16&20.8 mm (13/16")

BITS

- 5 pcs. Torx head, T9-T40
- 5 pcs. Hex head, 1.5-10 mm.

HEXKEY

- 114510M + Plastic hold (20219MR)

WRENCH

- 9 pcs. combination wrench, 8-19 mm.

RATCH

- 1pc 1/4" drive reversible ratchets
- 1pc 1/2" drive grooved & knurled handle. 10"L

SCREWDRIVER

- 2 pcs. phillips head 1, 2
- 2 pcs. slotted head 4, 6.5

ACCESSORIES

- 1 pc 1/4" drive extension bar. 4"L
- 1 pc 1/4" drive bit holder
- 1 pc 1/4" drive handle 6"L
- 1 pc 1/4" drive universal joint
- 1 pc adjustable handle. 11-1/2"L
- 1 pc 1/2" drive offset extension bar. 5"L
- 1 pc 105 grooved L-handle. 12-1/2"L
- 1 pc 1/2" drive universal joint
- 1 pc combination plier. 6"L
- 1 pc groove joint plier. 10"L
- 1 pc hammer. 16 lb

























BLOW CASE SIZE (mm)

- 475 x 360 x 90 (0.54 cuft)

7075MR12

- 75 pcs 1/4" + 1/2" drive combined socket wrench

Blow case size (mm): 475 x 360 x 90 (0.54 cuft) set

รหัสสินค้า		PC / SET	CONTENTS	ราคา/ชุด (บาท)	
KI-9000001	7075 MR12	75	 8 10 12 13 2235M	7.4	8,400
			 4 4.5 5 5.5 6 7 8 9 10 11 12 13 2335M		
			 10 12 13 14 16 17 19 21 22 24 27 30 4330M		
			 463516 463521		
			 T9 T20 T27 T30 T40 1025T		
			 1.5 2.5 7 8 10 1025H		
			 1.5 2 2.5 3 4 5 6 8 10 1145		
			 8 10 12 13 14 15 17 18 19 1060		
			 NO. 1 x 80  NO. 2 x 38 ⊕ 1421		
			 4  6.5 ⊖ 1422		
			 6111-06  6511-10		
			 2769-55F  4769-10B		
			 2792  4791		
 2221-04  7811-16					
 4121-11G  4583-12					
 2178AE  2141					

รหัสสินค้า



ราคา/ชุด
(บาท)

KI-9000008

KING TONY เครื่องมือชุด 100 ชิ้น (932-011MR)

42,000

CONTENTS

9-90408TQ



- 75102-08GQ
- 75202-08GQ
- 75302-08GQ
- 75402-08GQ
- 75502-08GQ
- 79061
- 7911-12
- 79083

9-4328MR



- 4335MR
- 4021
- 4791
- 4452-15
- 8
- 9
- 10
- 11
- 12
- 13
- 14
- 15
- 16
- 17
- 18
- 19
- 20
- 21
- 22
- 23
- 24
- 27
- 30
- 32
- # 2
- # 3
- 4768-10F
- 4251-05
- 4251-10
- 4572-10

9-31110MR



- 1421
- 1422
- NO. 1 X 80
- NO. 2 X 38
- NO. 2 X 100
- NO.3 X 150
- 3 X 75
- 4 X 100
- 5.5 X 125
- 6.5 X 38
- 6.5X150
- 8 X 175

9-1216MR



- 1060
- 6
- 8
- 10
- 12
- 13
- 14
- 16
- 17
- 19
- 21
- 22
- 24
- 26
- 27
- 30
- 32

9-90103PP



- 3611-12P
- 6511-10A
- 7811-16

9-90205GN



- 6031iN
- 6111-07
- 6313-06
- 74410
- 6463-08

9-90131MR



- 4033
- 4035
- 1120
- 1930
- 3204 (Ø 60 ~ 140)
- T20
- T25
- T27
- T30
- T40
- T45
- T50
- T55
- T60
- 4
- 5
- 6
- 7
- 8
- 10
- 12
- 14
- 17
- 1.5
- 2
- 2.5
- 3
- 4
- 5
- 6
- 8
- 10
- 10 X 11
- 12 X 14
- 14 X 17

87432-5B



847006123



x 3

เครื่องมือชุด KING TONY 173 ชิ้น

934-000MR

173 pcs tool trolley set



9-4333MR 9-7540MR 9-90131MR



9-1216MR01 9-1711MR 9-31110MR



9-22108MR 9-22308PR 9-90103PP01



9-40207GP01 1006PR



9-7540MR

รหัสสินค้า	PC / SET	CONTENTS	ราคา/ชุด (บาท)
KI-9000004	934-000 MR	173	55,000
		<ul style="list-style-type: none"> 2335M: 4, 6, 10, 4.5, 7, 11, 5, 8, 12, 5.5, 9, 13 2375M: E4, E5, E6, E7, E8 4375M: E10, E12, E14, E16, E18, E20 4335M: 8, 9, 10, 11, 12, 13, 14, 15, 16, 17, 18, 19, 20, 21, 22, 23, 24, 25, 26, 27, 28, 29, 30, 32 4335M: 10, 11, 12, 13, 14, 17, 19, 21, 22 4033: T20, T25, T27, T30, T40, T45, T50, T55, T60 4035: 4, 5, 6, 7, 8, 10, 12, 14, 17 1900: 10 x 11, 12 x 14, 14 x 17 1060: 6, 8, 10, 11, 13, 14, 16, 17, 18, 19, 21, 22, 24, 27, 30, 32 1970: 6 x 7, 8 x 9, 10 x 11, 12 x 13, 14 x 15, 16 x 17, 18 x 19, 20 x 22, 21 x 23, 24 x 27, 30 x 32 1120M: 1.5, 2, 2.5, 3, 4, 5, 6, 8, 10 1163: T10, T15, T20, T25, T30, T40, T45, T50 1160: 2, 2.5, 3, 4, 5, 6, 8, 10 1421: NO.1 x 80, NO.2 x 38, NO.2 x 100, NO.3 x 150 1422: 3 x 75, 4 x 100, 5.5 x 125, 6.5 x 38, 6.5 x 150, 8 x 175 2177DF: 1/4" x 12" 764: 2 x 30, 3 x 40, 4 x 50, 5 x 55, 6 x 55, 8 x 60 3204 (ø60~140) 2769-55F, 2221-02, 2221-04, 2452-05F 2571-45, 2792, 4768-10F 4251-03, 463516, 4452-15F, 4251-05, 463521 4251-10 4572-12, 3611-12 7811-16, 6511-10, 6111-08 6211-06, 6311-06, 68HS-07 68HB-07, 68SS-07, 68SB-07 	83.1

รหัสสินค้า



ราคา/ชุด
(บาท)

KI-9000005

KING TONY เครื่องมือชุด 219 ชิ้น (911-000CR)

40,800.-

CONTENTS

9-7069CR



- | | |
|---|---|
| <p>3330M</p> <p>6 7 8 9 10 11
12 13 14 15 16 17
19 20 21 22</p> | <p>3330S</p> <p>3/8 7/16 1/2 9/16 5/8
11/16 3/4 13/16</p> |
| <p>4330M</p> <p>10 11 12 13 14 15
16 17 18 19 20 21
22 23 24 27 30 32</p> | <p>4330S</p> <p>3/8 7/16 1/2 9/16 5/8
11/16 3/4 13/16 7/8
15/16 1</p> |
- | | | | |
|----------|----------|----------|----------|
| 3779-08G | 3792 | 4779-10G | 4791 |
| 3221-03 | 3452-08F | 4251-05 | 4452-15F |
| 3221-06 | | 4251-10 | |
| 3571-08 | 3812 | 4572-12 | 4813 |
| 463516 | | 463521 | |

9-2548CR



- | | |
|---|---|
| <p>2235M</p> <p>4 5 5.5 6 7 8
9 10 11 12 13</p> | <p>2235S</p> <p>5/32 3/16 7/32 1/4
9/32 5/16 11/32 3/8
7/16 1/2</p> |
| <p>2335M</p> <p>4 4.5 5 5.5 6 7
8 9 10 11 12 13</p> | <p>2335S</p> <p>5/32 3/16 7/32 1/4
9/32 5/16 11/32 3/8
7/16 1/2</p> |
- | | | | |
|----------|---------|------|------|
| 2779-55G | 2222-02 | 2813 | 2792 |
| | 2222-04 | | |

9-90138CR



- | | |
|----------|--|
| 1060 | 6 7 8 9 10 11 12 13 14 15 16
17 19 20 21 |
| 1900 | 8x9 10x11 12x13 14x15 18x19 |
| 5900 | 1/4x5/16 3/8x7/16 7/16x1/2
9/16x5/8 11/16x3/4 13/16x7/8 |
| 1930 | 10x11 12x14 14x17 |
| 1970 | 6x7 8x9 10x11 12x13
14x15 16x17 18x19 |
| 3611-08P | |
| 3611-12P | |

9-90128SR



- | | |
|----------|---|
| 5060 | 1/4 5/16 3/8 7/16
1/2 9/16 5/8 11/16
3/4 13/16 7/8 1 |
| 5970 | 1/4 x 5/16 3/8 x 7/16 1/2 x 9/16
5/8 x 11/16 3/4 x 7/8 15/16 x 1
1-1/16 x 1-1/8 |
| 76105-06 | 76215-05 76404-06 |
| | 76217-06 76406-07 |
| 7811-16 | 76220-07 76408-08 |
| | 76224-10 |

9-90129CR



- | | | |
|--|--|--|
| <p>1421</p> <p>No.0x60
No.1x80
No.2x38
No.2x100
No.3x150</p> | <p>1422</p> <p>3x75
6.5x38
6.5x100
6.5x150
8x175</p> | <p>6111-07</p> <p>6211-06</p> <p>6311-06</p> |
| 1120M | 1.5 2 2.5 3 4 5 6 8 10 | |
| 1130S | 3/32 1/8 5/32 3/16 1/4 5/16 3/8 | |

9-42114GP



- | | |
|---------|---------|
| 68SS-07 | 68HS-07 |
| 68SB-07 | 68HB-07 |

9-40102GP



- | | |
|----------|---------|
| 6011-10R | 7911-12 |
| 6511-10A | |



ประแจปากตายทูป สีดำ

10A0

- Open - ended slogging wrench
- Finished with phosphate sunk
- DIN 133



รหัสสินค้า		SIZE mm	L (mm)	⚖️ (g)	ราคา/อัน (บาท)
KI-6105024	10A0-24	24	178	302	500
KI-6105027	10A0-27	27	180	320	510
KI-6105030	10A0-30	30	190	400	620
KI-6105032	10A0-32	32	190	418	650
KI-6105036	10A0-36	36	215	600	830
KI-6105041	10A0-41	41	233	902	1,020
KI-6105046	10A0-46	46	255	1122	1,360
KI-6105050	10A0-50	50	275	1555	1,720
KI-6105055	10A0-55	55	298	2015	2,200
KI-6105060	10A0-60	60	320	2515	2,600
KI-6105065	10A0-65	65	340	3260	3,400
KI-6105070	10A0-70	70	370	4390	3,700
KI-6105075	10A0-75	75	372	4140	4,080
KI-6105080	10A0-80	80	392	6820	5,600
KI-6105085	10A0-85	85	939	6300	6,100
KI-6105090	10A0-90	90	439	9270	7,660
KI-6105095	10A0-95	95	446	8700	8,180
KI-6105100	10A0-A0	100	480	10500	9,600
KI-6105105	10A0-A5	105	487	10300	12,000
KI-6105110	10A0-B0	110	506	17000	13,000
KI-6105115	10A0-B5	115	506	17500	13,600
KI-6105120	10A0-C0	120	515	23400	16,000

ประแจแหวนทูป สีดำ

10B0

- Ring slogging wrench
- Finished with phosphate sunk
- DIN 7444



รหัสสินค้า		SIZE mm	L (mm)	⚖️ (g)	ราคา/อัน (บาท)
KI-6404024	10B0-24	24	162	239	320
KI-6404027	10B0-27	27	180	247	360
KI-6404030	10B0-30	30	190	354	480
KI-6404032	10B0-32	32	190	404	500
KI-6404036	10B0-36	36	205	499	650
KI-6404041	10B0-41	41	230	658	800
KI-6404046	10B0-46	46	240	886	1,000
KI-6404050	10B0-50	50	253	1096	1,230
KI-6404055	10B0-55	55	265	1357	1,460
KI-6404060	10B0-60	60	280	1654	1,660
KI-6404065	10B0-65	65	298	1865	2,040
KI-6404070	10B0-70	70	330	2868	3,500
KI-6404075	10B0-75	75	330	2984	3,800
KI-6404080	10B0-80	80	350	3930	5,300
KI-6404085	10B0-85	85	347	3800	6,500
KI-6404090	10B0-90	90	392	5340	6,800
KI-6404095	10B0-95	95	392	5060	7,600
KI-6404100	10B0-A0	100	422	6400	8,160
KI-6404105	10B0-A5	105	422	5800	9,720
KI-6404110	10B0-B0	110	450	7450	12,640
KI-6404115	10B0-B5	115	450	6725	13,000
KI-6404120	10B0-C0	120	460	8900	15,600

ประแจแหวนหัวเดี่ยว แบบเยอรมัน ชุบขาว

10C0

- Chrome-plated
- To be used with extension tubes item "11"
- Chrome Vanadium Steel



รหัสสินค้า		SIZE mm	L (mm)		ราคา/อัน (บาท)
KI-6405024	10C0-24	24	179.2	450	440
KI-6405027	10C0-27	27	186.4	500	510
KI-6405030	10C0-30	30	194.9	580	600
KI-6405032	10C0-32	32	229.7	810	740
KI-6405036	10C0-36	36	240.6	870	950
KI-6405041	10C0-41	41	259.4	1100	1,100
KI-6405046	10C0-46	46	275.3	1400	1,300
KI-6405050	10C0-50	50	285.1	1600	1,500
KI-6405055	10C0-55	55	296.4	1800	1,700
KI-6405060	10C0-60	60	341.4	2800	2,300
KI-6405065	10C0-65	65	351.2	3200	2,800

ด้ามต่อประแจแหวนหัวเดี่ยว

11

- Tubes for item 10C0
- Chrome plated



รหัสสินค้า		SIZE Ømm	L (mm)	Applied to socket sizes		ราคา/อัน (บาท)
KI-6406001	111946	26 x 19	460	10C0-24 (24mm), 10C0-27 (27mm), 10C0-30 (30mm)	1050	800
KI-6406002	112261	28 x 22	610	10C0-32 (32mm), 10C0-36 (36mm), 10C0-41 (41mm)	1450	1,100
KI-6406003	112576	32 x 25	760	10C0-46 (46mm), 10C0-50 (50mm), 10C0-55 (55mm)	2400	1,700
KI-6406004	113086	36 x 30	860	10C0-60 (60mm), 10C0-65 (65mm)	2610	1,900

ประแจแหวนข้างปากตาย แบบสั้น

10D0

- Chrome vanadium alloy steel.
- Short pattern design enables greater access in confined spaces.
- Metric size - DIN3113

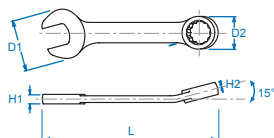

รหัสสินค้า		SIZE mm	D1 (mm)	D2 (mm)	H1 (mm)	H2 (mm)	L (mm)		ราคา/อัน (บาท)
KI-6009010	10D0-10	10	20.5	15.5	4.8	6.4	95	27	80
KI-6009011	10D0-11	11	22.7	16.7	5.9	7.9	100	45	82
KI-6009012	10D0-12	12	24.7	18.0	6.2	8.3	105	49	92
KI-6009013	10D0-13	13	27.2	19.1	6.5	8.7	110	59	98
KI-6009014	10D0-14	14	28.8	21.4	7.0	9.2	115	65	108
KI-6009015	10D0-15	15	31.0	22.4	7.4	9.7	120	73	118
KI-6009016	10D0-16	16	33.0	23.8	7.8	10.3	125	85	126
KI-6009017	10D0-17	17	35.0	26.2	8.1	10.7	130	116	130
KI-6009018	10D0-18	18	37.0	27.3	8.6	11.3	135	123	150
KI-6009019	10D0-19	19	39.0	28.6	9.0	11.8	140	135	166

ประแจบ็อก ทรงกระบอก 2 หัว

19A0

- Chrome vanadium steel
- Chrome plated

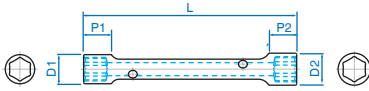

Double-ended socket wrench for the hollow tube design, a long-type screw may be used.

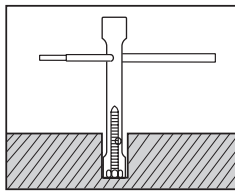

รหัสสินค้า		mm	D1 (mm)	D2 (mm)	P1 (mm)	P2 (mm)	L (mm)	(g)	ราคา/อัน (บาท)
KI-7801001	19A00607	6x7	10	11	7	7	105	44	*
KI-7801002	19A00809	8x9	13	14	8	8	110	60	*
KI-7801003	19A01011	10x11	15	16	9	9	120	79	280
KI-7801004	19A01213	12x13	18	19	11	11	140	142	340
KI-7801005	19A01415	14x15	20	22	13	13	145	138	380
KI-7801006	19A01617	16x17	23	24	14	14	155	190	460
KI-7801007	19A01819	18x19	25	26	17	17	165	243	560
KI-7801008	19A02022	20x22	28	30	18	18	170	288	640
KI-7801009	19A02123	21x23	29	31	18	18	185	318	710
KI-7801010	19A02426	24x26	33	35	20	20	190	396	980
KI-7801011	19A02528	25x28	34	37	22	22	205	511	1,240
KI-7801012	19A02729	27x29	37	39	23	23	210	595	1,500
KI-7801013	19A03032	30x32	40	42	27	27	210	671	2,000

ประแจแหวนคอดตรง

19C0

- Thin wall rings
- Chrome vanadium steel
- Chrome plated
- Metric size - DIN 838

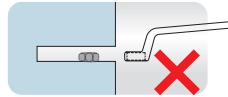
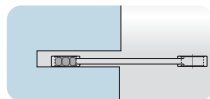

Suitable for narrow space



รหัสสินค้า		SIZE mm	L (mm)	(g)	ราคา/อัน (บาท)
KI-6209001	19C00607	6 x 7	121	17	106
KI-6209002	19C00809	8 x 9	137	27	114
KI-6209003	19C01011	10 x 11	154	51	130
KI-6209004	19C01213	12 x 13	164	70	142
KI-6209005	19C01415	14 x 15	182	92	158
KI-6209006	19C01617	16 x 17	211	118	180
KI-6209007	19C01819	18 x 19	226	151	216
KI-6209008	19C02022	20 x 22	240	187	274
KI-6209009	19C02123	21 x 23	255	242	320
KI-6209010	19C02426	24 x 26	270	290	380
KI-6209011	19C02528	25 x 28	285	339	440
KI-6209012	19C03032	30 x 32	335	520	580

ประแจแหวนคอดตรง แบบชุด

1C08MR

1C12MR



1C08MR



1C12MR

รหัสสินค้า		PC / SET	CONTENTS		(g)	ราคา/ชุด (บาท)
KI-6210001	1C08MR	8	6 x 7	8 x 9	0.79	1,400
			10 x 11	12 x 13		
			14 x 15	16 x 17		
			18 x 19	20 x 22		
KI-6210002	1C12MR	12	6 x 7	8 x 9	2.23	3,100
			10 x 11	12 x 13		
			14 x 15	16 x 17		
			18 x 19	20 x 22		
			21 x 23	24 x 26		
			25 x 28	30 x 32		

ประแจแหวนฟรี 2หัว ปลายแหลม สีดำ

1500

- CR-V handle (chrom vanadium handle), CR-MO drive (chrome molybdenum drive)
- Function ds ratchet and socket
- Two sizes on both aspects
- Reversible switch for tightening and loosening the screw
- 32 teeth

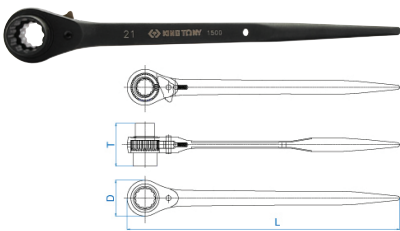

รหัสสินค้า		SIZE mm	L (mm)	D (mm)	T (mm)	⚖️ (g)	ราคา/อัน (บาท)
KI-6501001	15001012	10x12	241	31	38	210	500
KI-6501004	15001113	11x13	241	31	38	210	500
KI-6501005	15001214	12x14	241	31	38	220	500
KI-6501007	15001415	14x15	280	34	45	280	570
KI-6501008	15001417	14x17	280	42	50	506	600
KI-6501010	15001719	17x19	280	42	50	506	680
KI-6501011	15001721	17x21	320	42	50	506	700
KI-6501013	15001921	19x21	320	42	50	506	700
KI-6501014	15001922	19x22	365	51.5	56	820	720
KI-6501016	15001924	19x24	365	51.5	56	820	1,100
KI-6501017	15002123	21x23	365	51.5	56	820	1,100
KI-6501020	15002224	22x24	365	51.5	56	830	1,100
KI-6501022	15002326	23x26	365	51.5	56	830	1,200
KI-6501023	15002427	24x27	365	51.5	56	830	1,200
KI-6501024	15002430	24x30	402	61.5	63	1150	1,540
KI-6501026	15002632	26x32	402	61.5	63	1150	1,540
KI-6501027	15002730	27x30	402	61.5	63	1150	1,540
KI-6501028	15002732	27x32	402	61.5	63	1150	1,600
KI-6501029	15003032	30x32	402	61.5	63	1150	1,600
KI-6501030	15003236	32x36	402	67	67	1525	1,800
KI-6501031	15003638	36x38	450	67	67	1525	1,800
KI-6501032	15003641	36x41	450	67	67	1525	2,000
KI-6501033	15003841	38x41	450	67	67	1470	2,000

ลูกบ็อกยาว ถอดสตั๊ด

9TD401

- Turned by means of the hexagonal drive or a 1/2" - 12.7 mm ratchet which has a through-hole for a bar.
- For tightening or loosening studs.

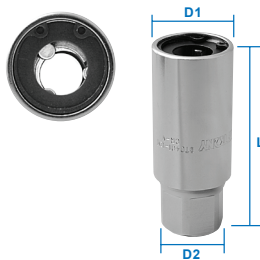
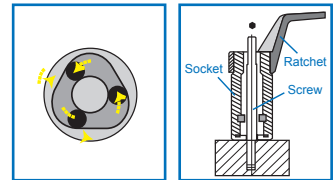

รหัสสินค้า		Ø mm	D1 (mm)	D2 (mm)	L (mm)	⚖️ (g)	ราคา/อัน (บาท)
KI-3701006	9TD401-06M	6	24.5	21	60	150	300
KI-3701008	9TD401-08M	8	24.5	21	60	150	310
KI-3701010	9TD401-10M	10	27.5	21	69.5	190	320
KI-3701012	9TD401-12M	12	27.5	21	69.5	190	340

ลูกบ็อกยาว ถอดสตั๊ด แบบชุด

9TD401MR

- Roller Stud Extractor Socket Set
- 4 stud drivers for sizes M6, M8, M10 and M12
- Supplied in a box



รหัสสินค้า		Contents	⚖️ (g)	ราคา/ชุด (บาท)
KI-3702001	9TD014MR	M6 M8 M10 M12	1100	1,300

ฟิลเลอร์เกจ 26 ใบ/ชุด
77328-26

- 26 BLADE FEELER GAUGE
- Multi-purpose
- for inch .0015 thru .025 and metric equivalents



รหัสสินค้า		26 BLADE SIZES				บรรจุ (กล่อง)	ราคา/ชุด (บาท)
		inch	mm	inch	mm		
KI-9901001	77328-26	.0015	.038	.013	.330	14	170.-
		.002	.051	.014	.356		
		.0025	.063	.015	.381		
		.003	.076	.016	.406		
		.004	.102	.017	.432		
		.005	.127	.018	.457		
		.006	.152	.019	.483		
		.007	.178	.020	.508		
		.008	.203	.021	.533		
		.009	.229	.022	.559		
		.010	.254	.023	.584		
		.011	.279	.024	.610		
		.012	.305	.025	.635		